TEACHERS
CONCORDIA
COLLEGE
RIVER FORES
1864
1964

Dearest Lover, Darling (ewm)
With all my love, I am
writing this to you.

Love,

[redacted]

CONCORDIA UNIVERSITY
3 4211 00128 6387

DATE DUE

OCT	1 8 2003		
12/28/01			
10/25			

HIGHSMITH #45230
Printed In USA

THE PILLARS 1964

KLINCK MEMORIAL LIBRARY
Concordia Teachers College
River Forest, Illinois

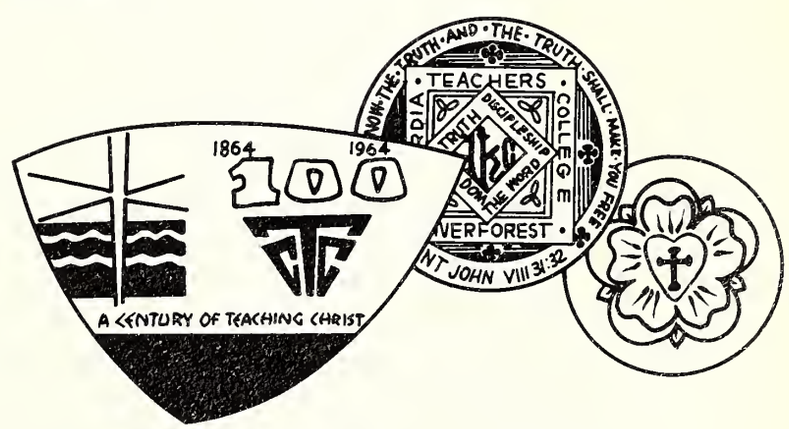

CONCORDIA TEACHERS COLLEGE
RIVER FOREST, ILLINOIS
LUTHERAN-MISSOURI SYNOD

Contents

DEDICATION 3

PRESIDENT'S MESSAGE 4

CENTENNIAL 6

FACULTY AND
ADMINISTRATION 18

GRADUATES 44

UNDERGRADUATES 76

ORGANIZATIONS 100

SCHOOL LIFE 132

SPORTS 168

ADVERTISEMENTS
AND INDEX 196

During the past one hundred years young Christian men and women have entered Concordia to grow in faith, and have left to serve in Christ's Kingdom. For one hundred years Concordia has lived Christ. In everything we do . . . as we grow and mature, as we serve organizations, as we compete in sports, as we lead others to a firmer faith, and finally, as we anticipate our call to the teaching ministry, we have attempted to glorify God. It is for this reason that we have chosen "A Century of Living Christ" as the theme for this Centennial yearbook.

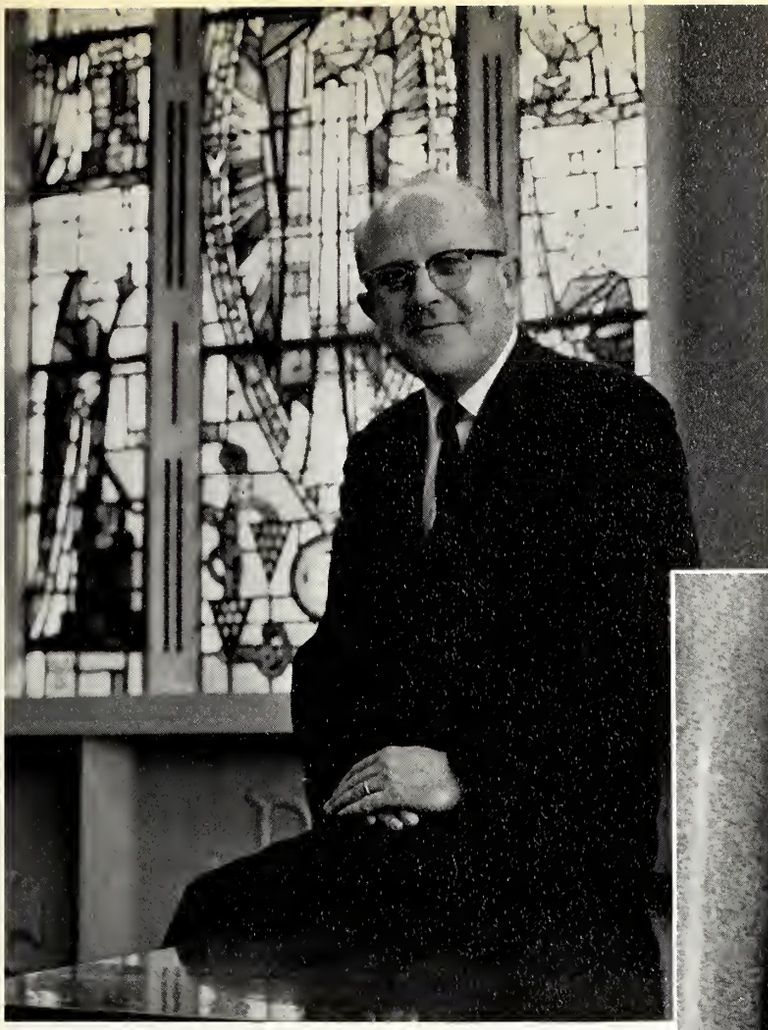

69224

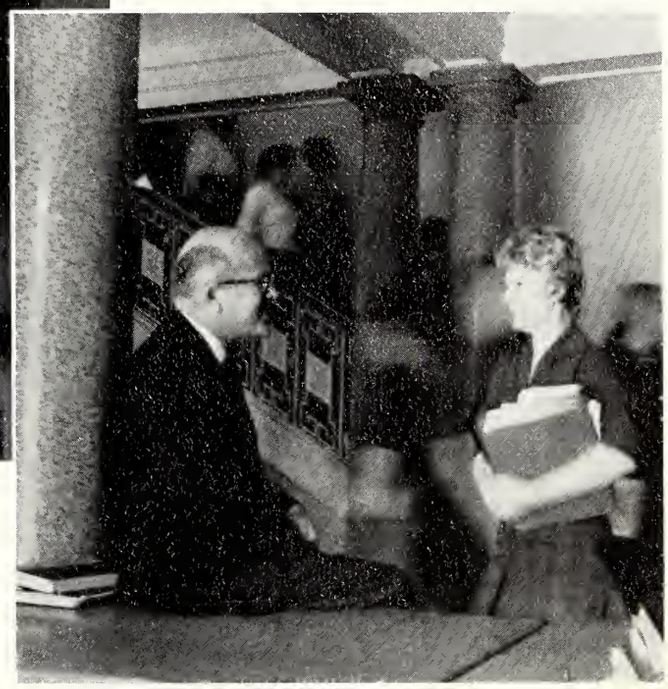

Dear President Koehneke,

This year has passed so quickly. It has been a full year; filled with all the things which contribute to our Christian growth. The commencement of Concordia's Centennial celebration has made us all more aware of God's great blessings to us. We hope that we have continued the tradition of the past one hundred years by living this one for Christ.

In many ways you have helped and guided us toward truly living Christ. You have been our daily reminder of what it is to be "a little Christ."

It is difficult for us to put into words all the things that you mean to us. Perhaps the best way is to use your own words, for we are sincerely happy and always grateful to be your "sons and daughters in Christ."

We heartily congratulate you on your twenty-fifth anniversary in the Ministry of the Word, and your tenth as our president.

We dedicate this yearbook to you, with our deep appreciation for all the many hours and days and years of work and worry which you have given for us for our Savior's sake.

Our sincere love and affection,

Your sons and daughters in Christ

President's Message

WHAT IS CONCORDIA?

Concordia is a college. It is a community of Christian scholars, It is a professional school of The Lutheran Church—Missouri Synod. It is forty acres, dotted with classrooms, residence halls, faculty housing, and Grace Church.

Concordia is a place of frightened freshmen, speculative sophomores, jaunty juniors, serious seniors, and grateful graduates. It is a place to love and to be loved, a marriage bureau, a hothouse of ideas, an arena for ideological battle, and a confrontation of prejudice and stereotypes.

Concordia is a community of the successful and the failures, the company of saints who are yet sinners, the family of God and the fellowship of the faithful, the laboratory for future teachers, and the practicum for wild-eyed idealists.

Concordia is a classroom for teaching and learning, for lectures and discussions, for vigorous controversy and peaceful consensus, for changing and growing, for enrichment for service, for waking up to the issues of life and death.

Concordia is imperfection, futility, fearfulness, frustration. It is discovery, devotion, and dramatic dreams.

Concordia is a place to pray, to read, to study, to eat, to sleep, to complain, to wonder, to hope, to debate, to agree, to play, to work, to worship, to wait for the Lord, and then to say: "Here am I, send me!" And He does!

Concordia is a century old. It's still the same C.T.C. underneath. What will Concordia be in 2064? Who cares? God does. Do you?

M. L. Koehneke
President

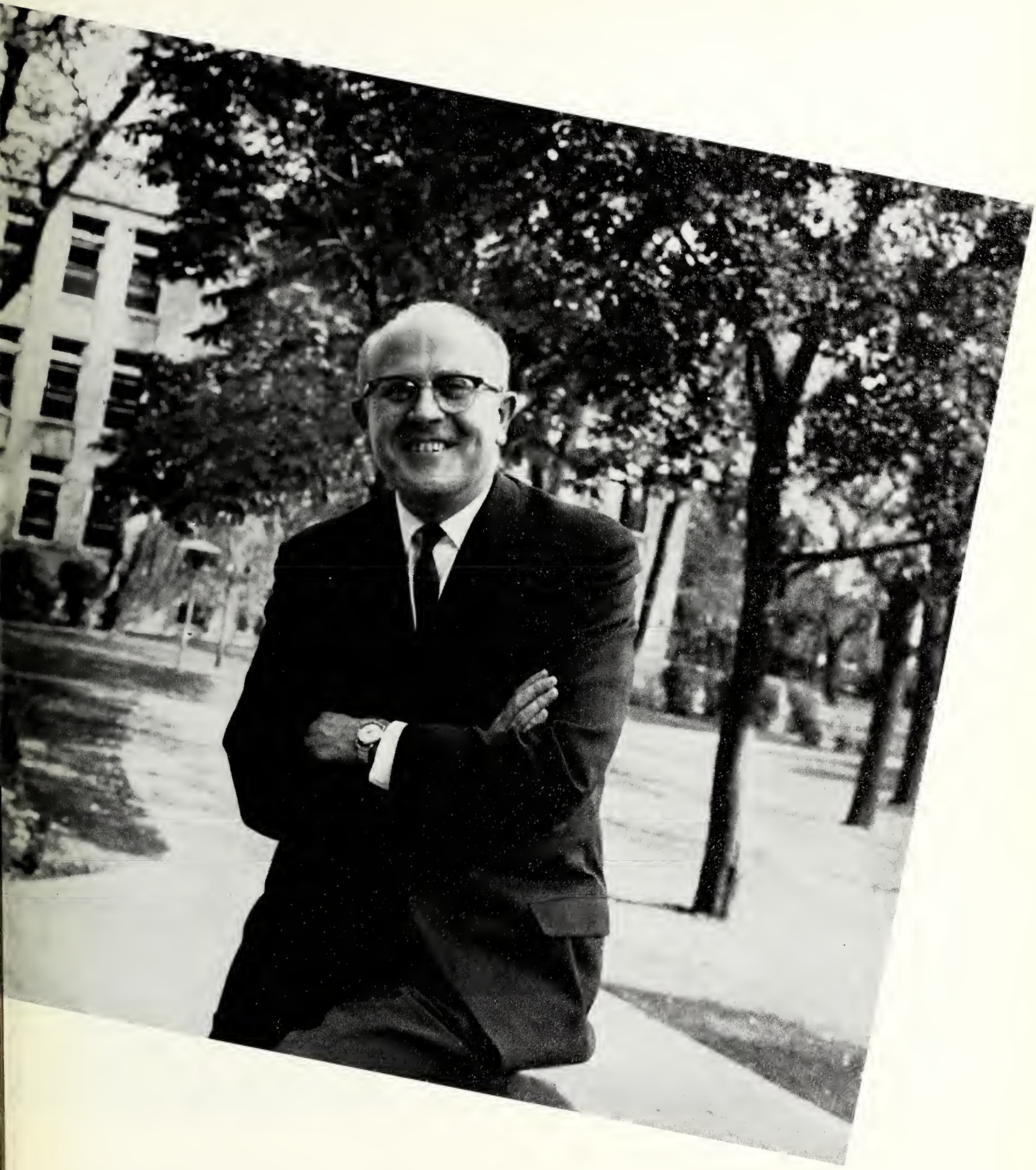

A CENTURY of Living Christ

A century of living Christ by Concordians has passed. For one hundred years Concordia Teachers College has been nurturing the teaching ministry of the Lutheran Church—Missouri Synod, providing a high-quality training program for future teachers of the church.

Our church has always been concerned with Christian education. The original plans were to include a school in every organized congregation. In 1857 therefore, a normal department, under the direction of Professor Ph. Fleischmann, was established in conjunction with the seminary at Fort Wayne. However, conditions rapidly became overcrowded because of the demand for teachers who had received Christian training for the five years (3 preparatory and 2 normal) offered at the school.

Addison Lutherans, mainly members of Zion Lutheran Congregation (now Bensonville), promised Synod land, money, and some labor if the new normal school would be built there. Synod accepted the offer and made plans to have the facilities ready by September 1864. Due to shortages caused by the Civil War, the buildings were not completed until December 1864.

In the first fifteen years of its existence the Reverend J. C. W. Lindemann served as president of the college. The first student body included students of all ages and backgrounds. There were new confirmands, older men who had worked for many years, and some new immigrants sent from Germany to learn to teach. As the student body increased in size, Synod enlarged the campus. By 1887, three dorms, classrooms, a dining hall, an assembly hall and a library had been added; in 1895 a gym was built.

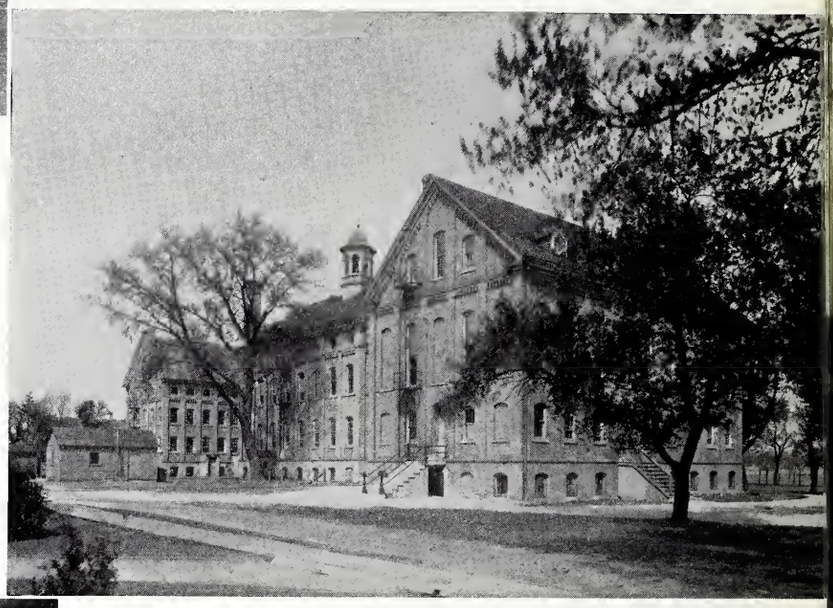

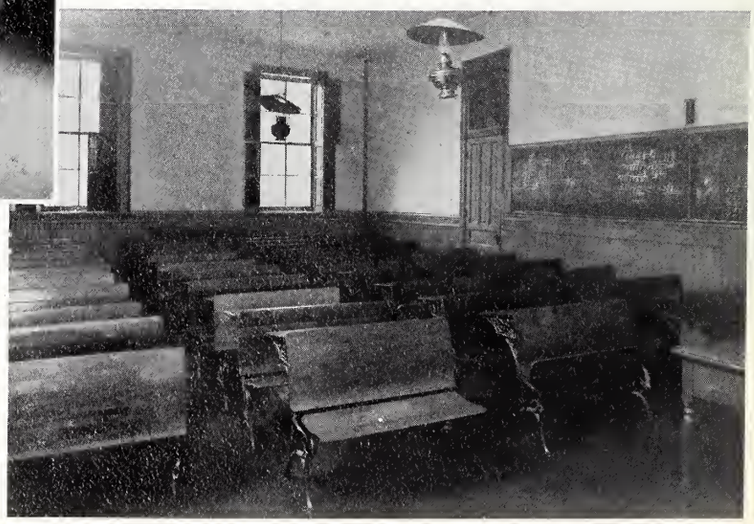

Direktor J. C. W. Lindemann.

President Lindemann took over the editorship of the "Evangelical Lutheran Schulblatt," now "Lutheran Education" in 1865. The periodical, the oldest educational journal continuously in publication, has been published by the faculty of Concordia ever since.

Upon the death of President Lindemann in 1879, the Reverend Eugen A. W. Krauss was called from Germany to become the second president. Before he accepted a call to the St. Louis Seminary in 1905, President Krauss saw the plant at Addison come to full growth. Under his direction, changes were made in the curricular development of the school. A practice school was established in which each student was given some opportunity to teach. The instruction in the English language was greatly improved, a truly forward step since the official language of our church was still German.

President E. A. W. Krauss
1880-1905

Professor Theodore Brohm, the only professor on the faculty of Concordia to be elected President, followed Krauss and served until the relocation of the college in 1913. During Brohm's administration, a fourth year was added to the preparatory school. Changes continued to keep the school on a par or above the standards of education for that time.

Life at Addison was not "soft" for the student body. Even before the new student unpacked his bag, he had to go to the straw pile and fill his mattress so that he would have something to sleep on for the next year. The School day began at 6:30 A.M. with opening devotions and classes continuing all morning.

One of the redeeming features for the boys was the existence of "Wanchleute," friendly people of the community, who did the boys' wash and usually gave them Sunday dinner. The boys didn't mind walking miles on a Sunday for a change in diet from the rather plain food served in the dining hall.

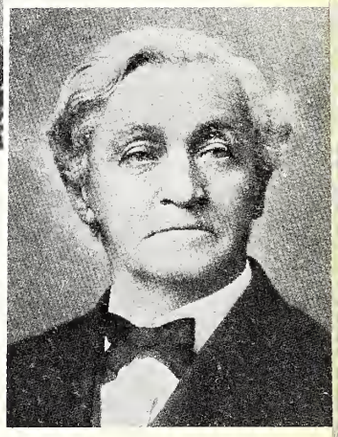

President Theo. Brohm
1905-1913

In 1911, Synod accepted the gift of 40 acres in River Forest from the Lutheran Education Association of Chicago. It had become too expensive to enlarge Addison to fit the increasing demands. The institution lacked adequate library, music, and laboratory facilities.

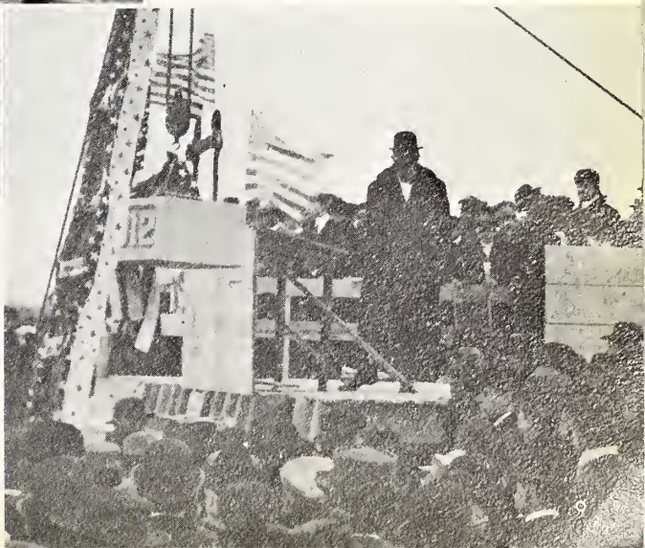

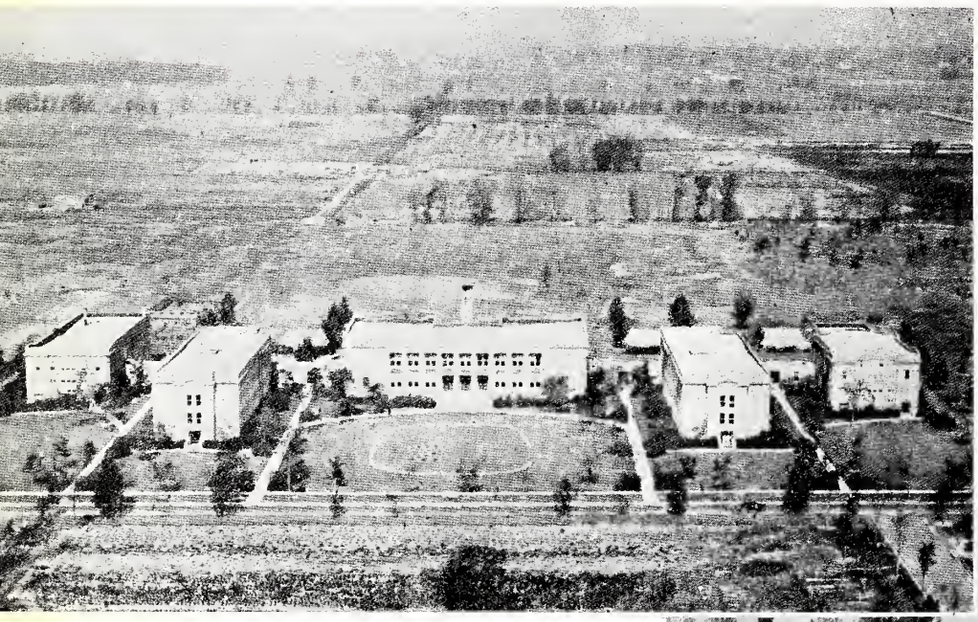

October 12, 1913, Founders Day, brought approximately 45,000 people to River Forest for a full day of dedicatory festivities which included six sermons. Facilities dedicated that day were the Administration building, Dorms A and B (Lindemann and Krauss), the Music Building (now the Student Union building) and the Commons (dining hall).

President Brohm resigned in 1913 and the Reverend William C. Kohn, president of the Northern Illinois District, was elected president of the newly located college.

On February 28, 1914, the Administration building burned, destroying both the student and faculty libraries, Professor Eifrig's museum, and irreplaceable records. The fire, which caused about $75,000 damage, was discovered by President

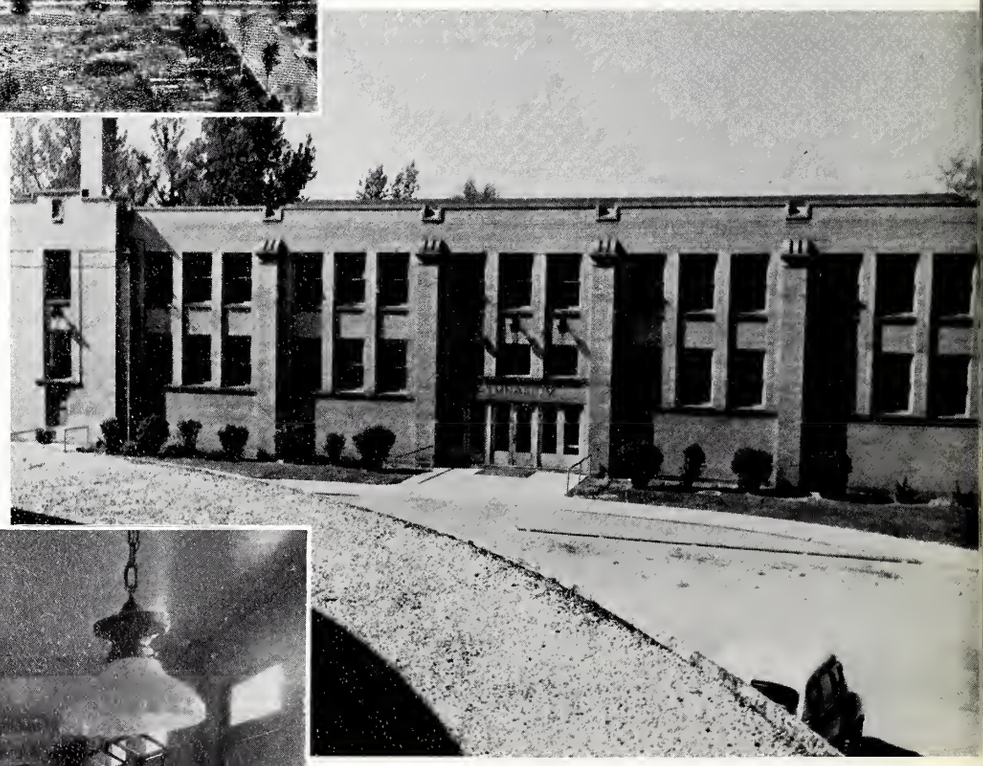

Kohn. Faulty wiring was thought to be the cause. The building was rebuilt and dedicated October 11, 1914.

New buildings continued to indicate growth at Concordia Teachers College. Dorms C andl D (Kohn and Brohm), a third floor annex to the music building, and the gymnasium had been built by 1927; faculty homes were going up gradually

on Monroe and Bonnie Brae. Grace Congregation built its church on Concordia's campus in 1930 and their parish house became the site of the training school.

By this time four campus organizations were prominent in student life. The College Band, led by R. T. Rohlfing (Prof. Harold

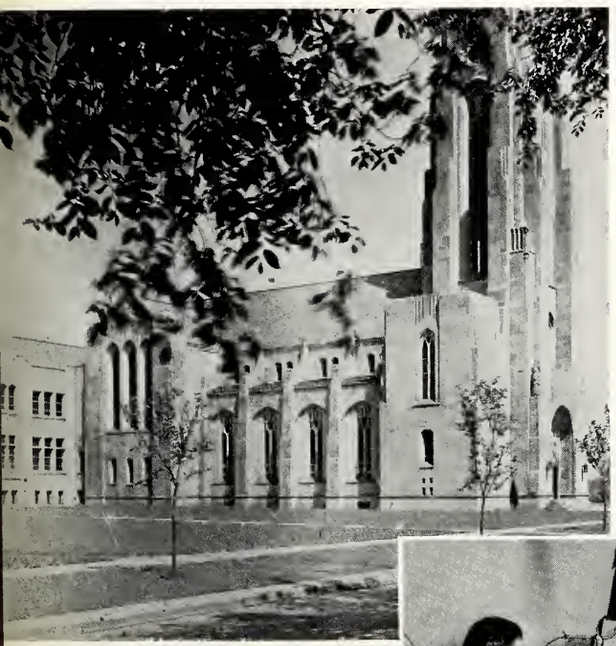

Rohlfing's father) and the Chorus were thriving organizations. The *Spectator* had been printing student and faculty opinions since 1925. Planning the social functions for the student body was the Extracurricular Committee.

Student government existed at this time. The president, or Sembuck (buck was a nickname for boy; sembuck was the boy who was head of the seminary) led the student body. The vice-president was the music building buck in charge of order and cleanliness in the music building. A third administrative officer was the Food Administrator, ap-

Geography and Natural History Lecture Room

pointed by the school's administration. His job was to maintain contact between the students and food services. Each floor in the dorm was headed by a floorbuck who was both an administrator and counselor; in addition, each room had a roombuck.

Music has always played a prominent role in Concordia's history. At Addison the older students instructed the younger in rudimentary piano. There was also a hand-pump organ on which the young men learned to play the "bass." The faculty library was a flourishing collection of books, but the student library was meager until the profits from the Book Concern (bookstore) were used to buy books.

Sportswise Concordia was then as she is now, basketball crazy, although at first baseball was important. Before the gym was built, the intramural teams played outside. Games with other schools were usually runaways with Concordia winning by large margins. Football started in 1924 with great excitement, but interest faded rapidly, partly because the teams were not too successful. Since 1924, track, tennis, and baseball have also shared the sports spotlight. In 1933, the student body selected "Cougars" as the team name.

In the summer of 1933, Concordia became a hotel. Lutheran visitors to the World's Fair in Chicago were housed in the dorms and served breakfast in the dining hall for a very nominal fee.

The 1930's were the years for academic change and advancement. In 1932, the first summer session was held—a one-week seminar. Also in 1932 for the first time, promotion was by course rather than by class. A third Normal year was inaugurated in 1933 to take care of those without calls due to the depression. The Curriculum for the third year was to be strictly content-centered and the students were to be treated as graduate students. The quarter system was adopted in 1935. Extension and correspondence courses were offered in 1936 to the many teachers in the field who wished to continue their studies. In 1938, Concordia became coeducational; the girls lived in faculty homes and in the area which is now the infirmary. Synod stipulated that the number of women should never exceed 30% of the student body. A fourth Normal year was offered (by Synodical decision) in September, 1939, but it was not compulsory.

Throughout this time, the school was becoming more concerned about accreditation with the proper authorities. To achieve full accreditation, the faculty, many of them quite old, went back to school to obtain advanced degrees. The University of Illinois granted accreditation to the first

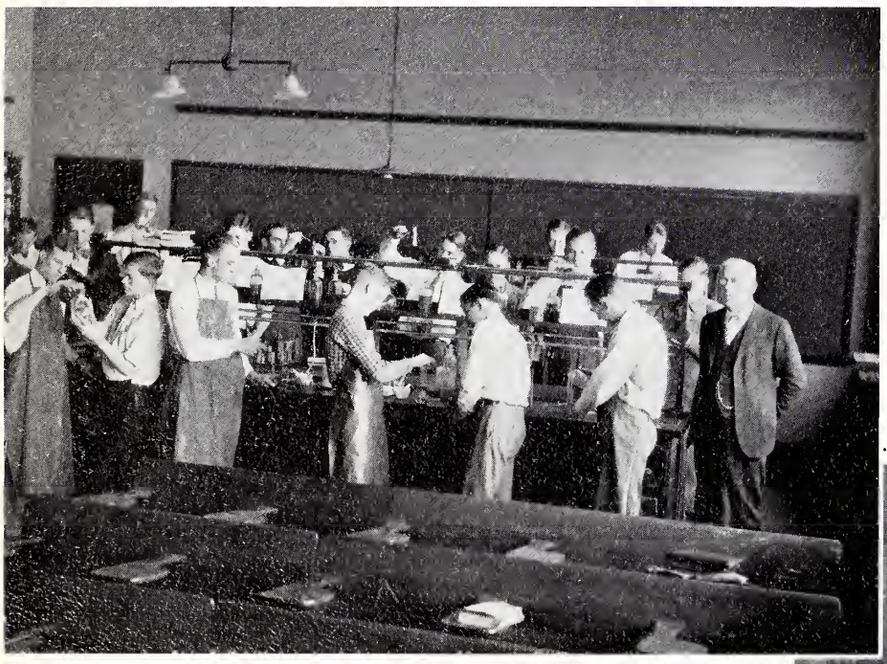

two college years in 1936-37. By 1943-44, the entire 4-year program had been accredited by the University of Illinois.

Dr. Kohn resigned in 1939 because of advancing age. He became the honorary president, while Dr. Arthur W. Klinck became the new president of the college.

About this time several of the present-day professors were students and student leaders of the Concordia student body. Professor Leslie Zeddies was a big man on campus, partly because of his athletic prowess. A basketball and baseball star, Dean Carl Waldschmidt was also a leader. Professor Victor Krause was the sembuck for 1938-39.

There was other student activity in the late 1930's and early 1940's. In February 1939, the student body was quarantined for scarlet fever, fortunately there were no fatalities. The women students became involved in student government in 1939 by forming the Girls' Council, a governing and social planning organization. In 1941, Kohn Hall was made a women's dormitory. During the war, an accelerated program was conducted to get more teachers into the field.

Two of our songs, "Marching with Concordia" and "Alma Mater," were written for Homecoming, 1939, by Paul Manz, a student. In 1940, the freshmen won the first Homecoming display contest. A frosh-sophomore tussle held at Homecoming, 1941,

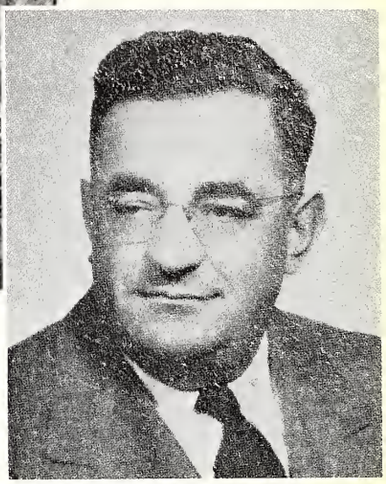

was for a replica of the Addison bell. Field day was a big event on Concordia's campus in the late spring of each year. Athletic competitions were held; the day was topped with a play or musical in the evening. Large crowds assembled every year for this event. A student body banquet was held in the Spring of 1931, probably the first of what we call Spring Banquet today.

Student Enterprises were beginning to

function. The Student Center (Campus Corner) was in operation by 1943. There is evidence that a barbershop and print shop also existed. Of course, many of the students worked off campus (in shops and babysitting).

Dr. Arvin Hahn was sembuck in 1944-45. The Student Association was formed in 1948 under the leadership of Professor Victor Streufert (sembuck) and Professor Herbert Gotsch (vice-president.

Dr. J. O. Roberts was editor of the *Spectator* and Professor Paul Groteluschen was editor of *Pillars* in the late 1940's.

In May, 1949, the Library and Mary-Martha South were dedicated, although the dorm had been in use since the early winter. In the previous fall, 119 girls lived in the gym for 10 weeks until Mary-Martha South was completed. Mrs. Laura Mackensen, then Dean of Women, had her apartment on the stage.

In 1950, the high school department was dropped, but there were still insufficient facilities. In October, 1951, the music building and Mary-Martha North were dedicated.

The relocation of the music facilities enabled the Student Union to open in 1952. Professor Thomas Gieschen was sembuck at this time (1951-52). 1958 was the first year the student body elected representatives to Senate from the dorms.

The Cougars joined the Badger-Illini Conference in 1948 and went on to win the conference basketball title in 1950. Several years later Dr. Kenneth Domroese was a valuable member of the basketball squad. Football still was not flourishing, but to brighten up the Homecoming festivities, the first Homecoming queen was elected in 1949.

In 1950, the North Central Association of Colleges and Secondary Schools accredited the four year program of the school.

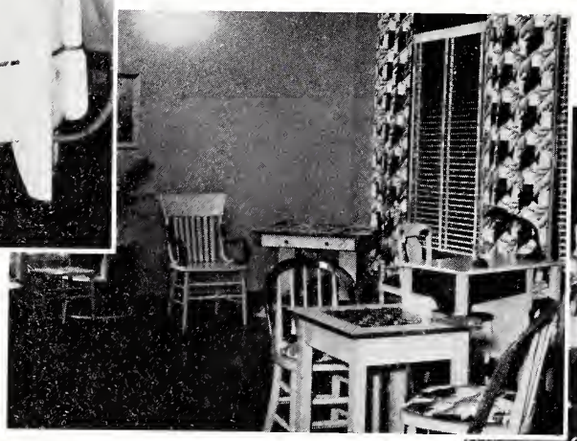

In 1953, after 14 years of leading Concordia, Dr. Arthur Klinck accepted a call to the St. Louis Seminary and President Martin L. Koehn was called. He came from a position as counselor to Parish Education in the Texas District and was installed in September, 1954. At this time the enrollment at Concordia was about 550 students taught by a faculty of 50.

In 1953, Synod officially named the dorms on campus after the former presidents; a movement to this same effect has been started by the students as early as twenty years before. The science building, named after former Professor Eifrig, was dedicated in 1955. Klinck Memorial Library received its name after Dr. Klinck's death in 1959.

Faculty homes were converted into

dorms in 1956; men lived in them for the first time in 1957. Additions to Eifrig and the Service Building were in use by 1961 along with David-Jonathan Hall.

Nineteen hundred and fifty-seven was the inaugural year of Concordia's graduate program which achieved North Central Accrediting Association approval in 1963. The secondary program was begun in 1958 after a year's experimentation. NCATE (National Council for the Accrediting of Teacher Education) gave its approval to the elementary program, making it easier for Concordia graduates to become certified in various states. A new curriculum was developed which went into effect in 1961.

After nine years, the Cougars of 1961 finally won a homecoming football game. Basketball also had its big years at Concordia at that time. Sparked by Myron "Schu" Schumaker and Al "Fritz" Hermann, the basketball team received an NCAA regional bid, but lost to Valpo. In 1963, the cagers again received a bid to NCAA and won the Concordia Invitational Tournament.

In 1957 the Student Association voted to set up a fee which would eventually provide the money for a new Student Union building. SAB (Student Activities Board) had its conception in 1959, as did the Fine Arts Festival. Parent Weekend made its successful debut in 1962.

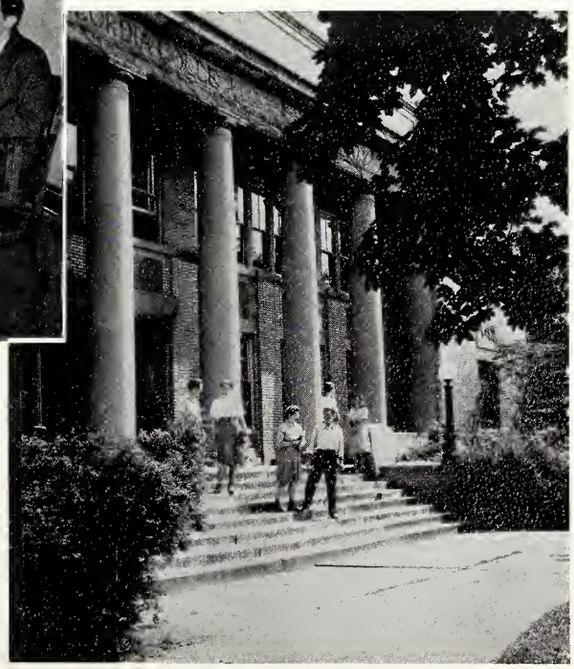

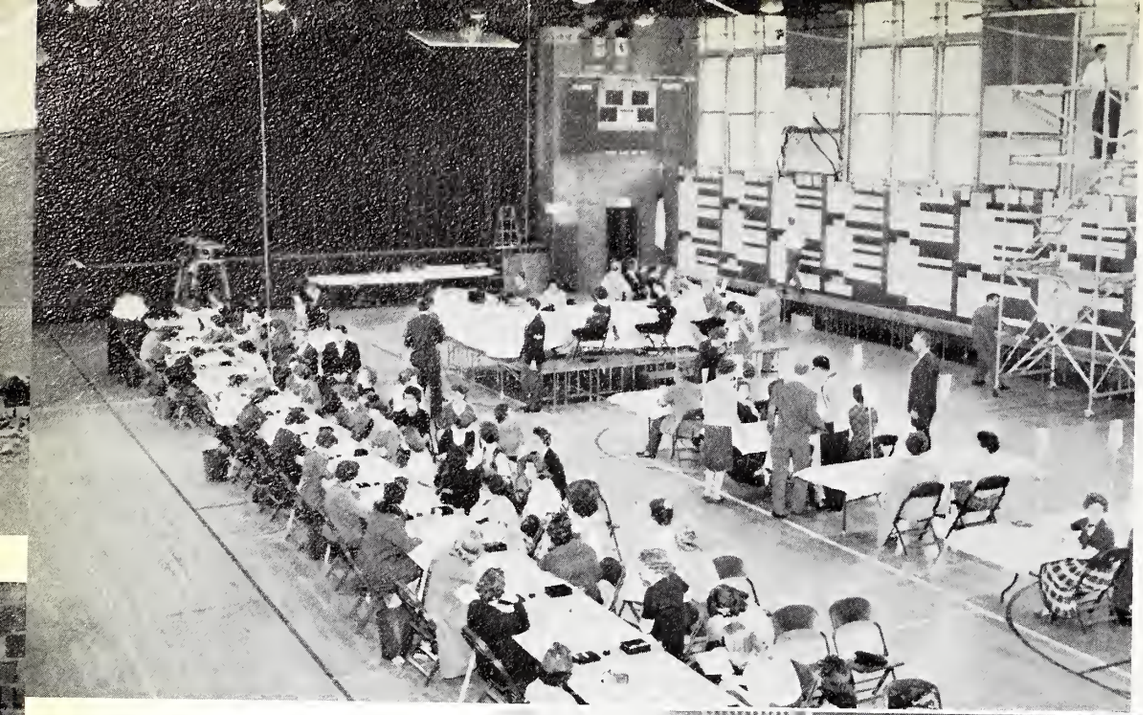

1963-64 is perhaps one of the most unusual years in the history of Concordia Teachers College. It has been a year of looking back, as we did when the cornerstone contents from the monument at Addison were examined. It has been a year of Centennial festivities. Ground was broken for an addition to the gymnasium and additional facilities for the Fine Arts Center. Final plans were approved for the chapel which the Northern Illinois District is presenting the college. Students and faculty members were active in a re-evaluation of themselves through CULT (Committee for the Upgrading of Learning and Teaching). A new constitution for the Student Association was ratified.

Concordia students participate in "telephone blitz" to start drive for chapel.

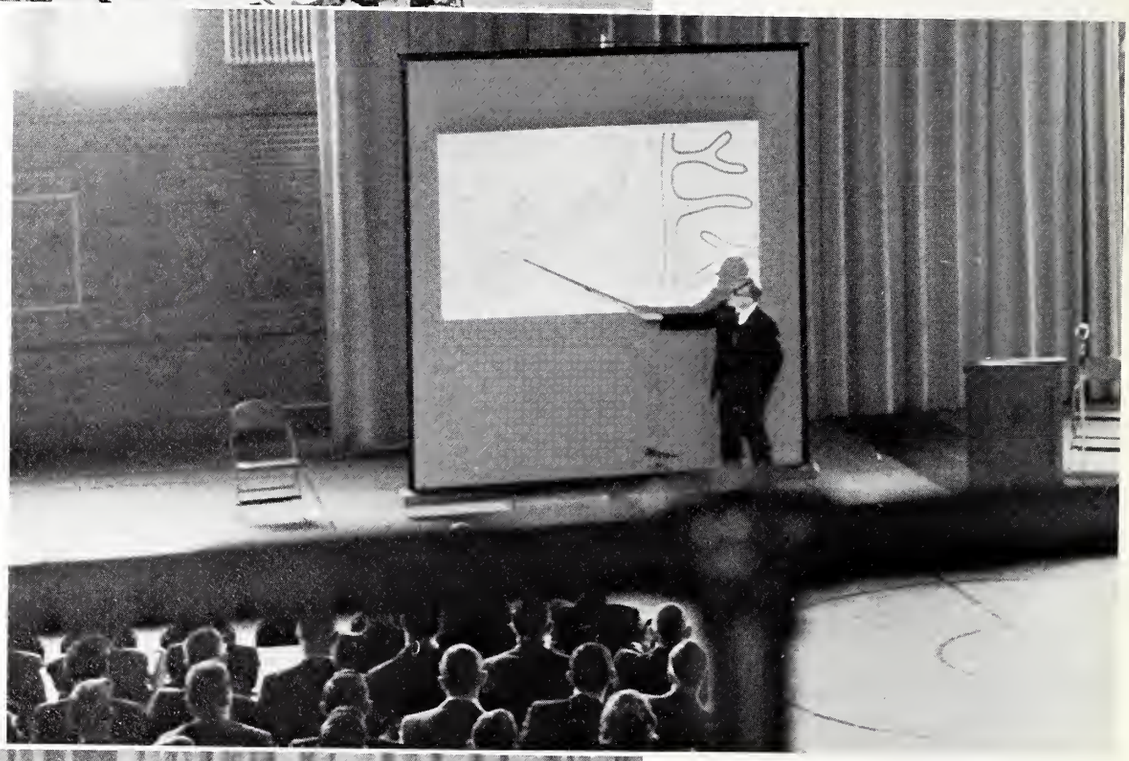

Concordia is not content looking back as is evidenced by the plans and new facilities begun during the Centennial Year. In keeping with the Centennial theme of Living for Christ, Concordia is making plans for its next Century of Living Christ.

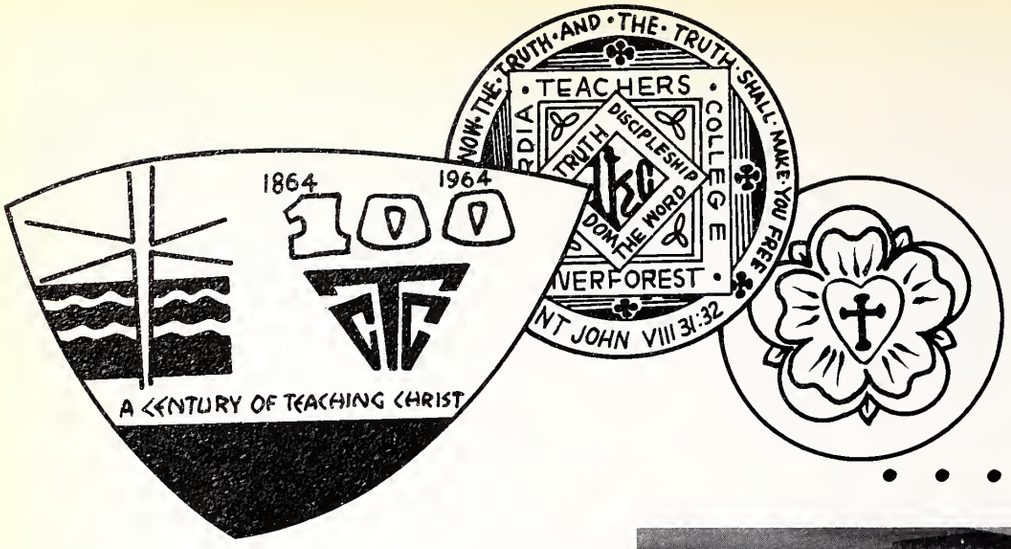

. . . Living Is Leading

Board of Control

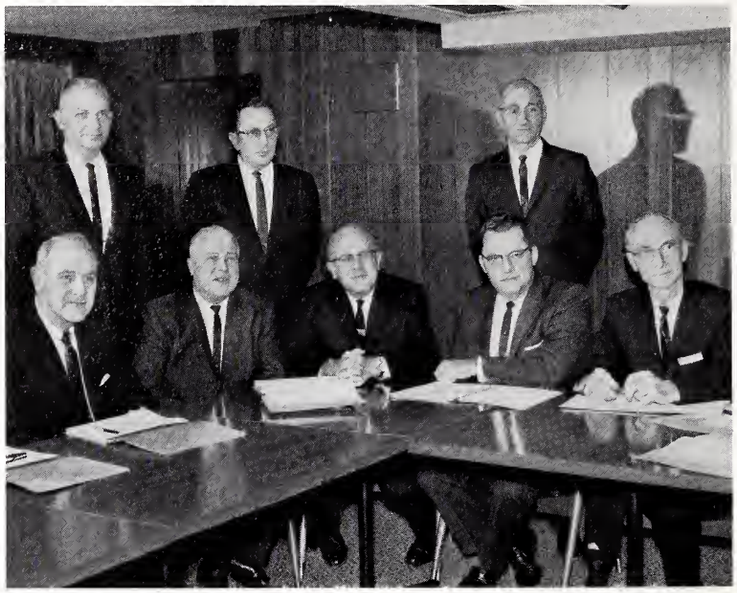

SEATED: Rev. Erwin L. Paul, Chairman; Edgar M. Elbert, President; M. L. Koehneke, Executive Officer; Roland Eggerding; Emil H. Ruprecht. STANDING: Rev. Enno O. Gahl; Adolph H. Rittmueller; Lawrence Forster, Vice-Chairman.

Administration

CARL L. WALDSCHMIDT, Ph.D.; Academic Dean; Acting Director of the Graduate Division; Professor of Music.

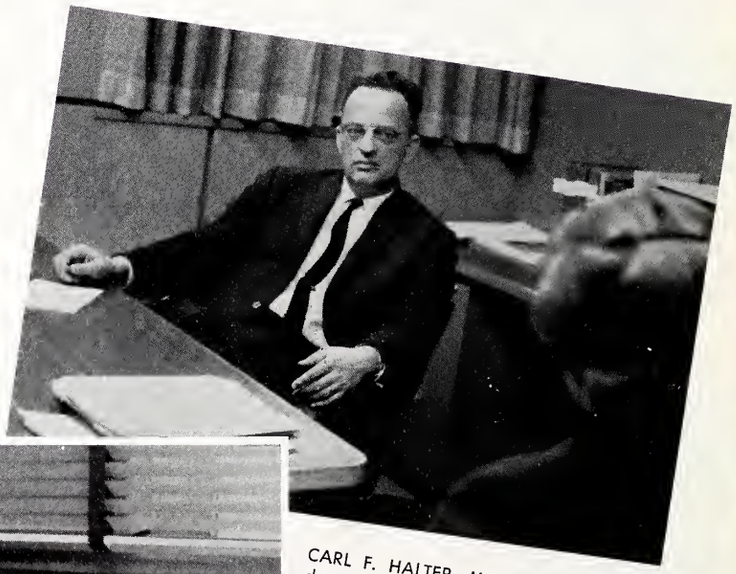

CARL F. HALTER, M.Mus.; Dean of Students; Professor of Music.

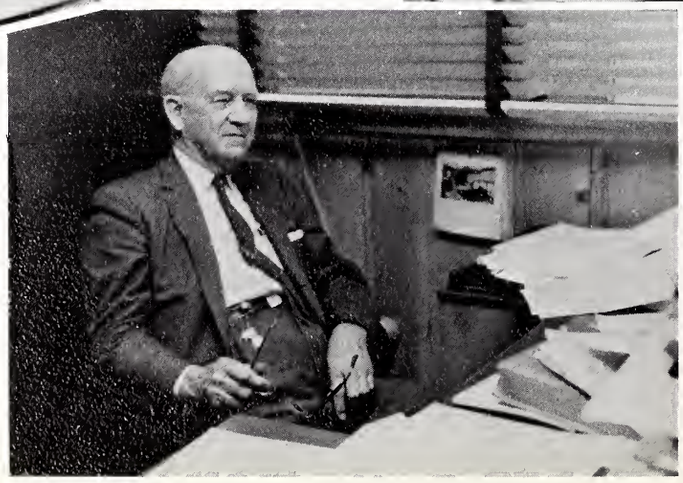

FRANK B. MILLER, Ph.D., Executive Director of Centennial; Director of Alumni Relations.

JAMES O. ROBERTS, Ph.D.; Assistant Registrar; Director of Admissions Counseling; Associate Professor of Education and Psychology.

WILFRED F. KRUSE, M.S., LL. D.; Registrar, Professor of Chemistry.

MARTIN J. NEEB, M.A.; Director of Field Services; SA Publicity Committee, Advisor; Assistant Professor of Speech.

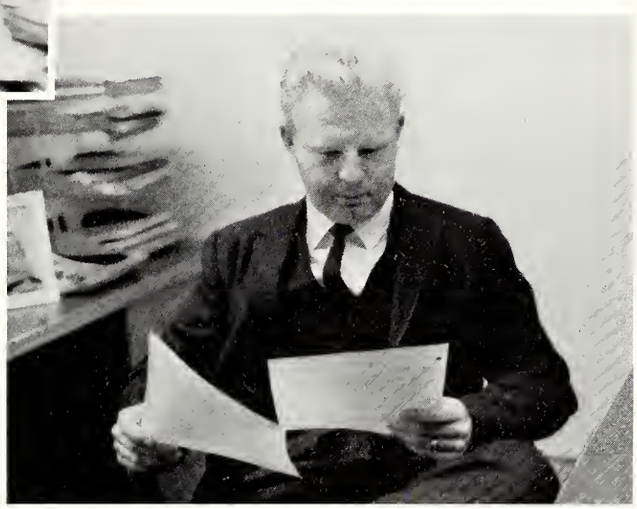

EUNICE R. HEYNE, M.S.W.; Dean of Women; Women's Council, Advisor; Assistant Professor of Social Science.

JOHN D. JUNGEMANN, M. Ed.; Co-ordinator of Student Activities; Residence Counselor; Instructor in Education and Psychology.

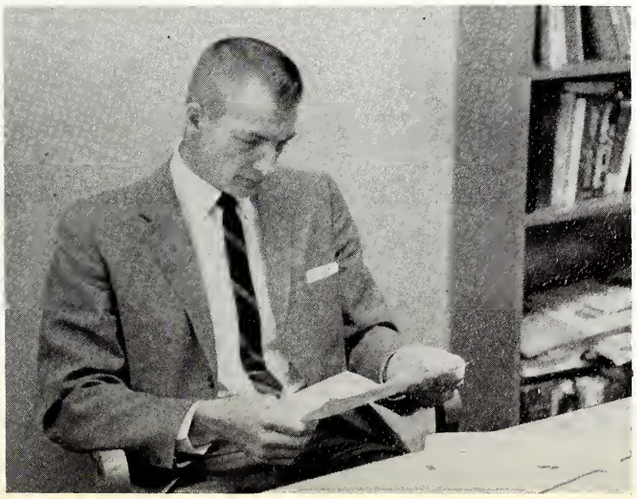

HAROLD F. BROCKBERG, M.S.; Dean of Men; Men's Council, Advisor; Director of Athletics; Physical Education Department, Chairman; Head Football Coach; Track Coach.

Business Services

WALDEMAR W. AFFELDT, Ph.D.; Dean of Administration; Director of Placement; Associate Professor of Education and Psychology.

EVERETT LOHMAN, Director of Personnel and Auxiliary Enterprises.

HERBERT J. KOEPP, Controller; Budgeting and Accounting.

VERLA KOENEKE, Purchasing Agent.

WILLIAM E. EDWARDS, Superintendent of Buildings and Grounds.

NORMAN LISTON, Chief Accountant.

JOHN SKLANDER, Data Processing.

FREDERICK A. SPURGAT, Business Manager.

Religion

DANIEL E. POELLOT, B.D.; Division of Religion, Chairman, R.A.C., Advisor, Associate Professor of Religion and Sociology.

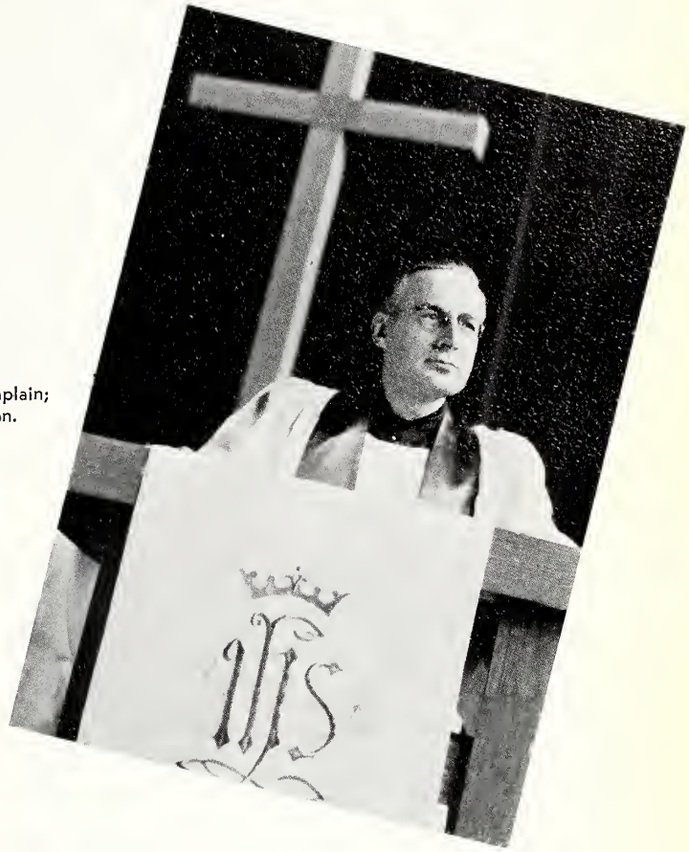

RALPH D. GEHRKE, Ph.D.; Chaplain; Associate Professor of Religion.

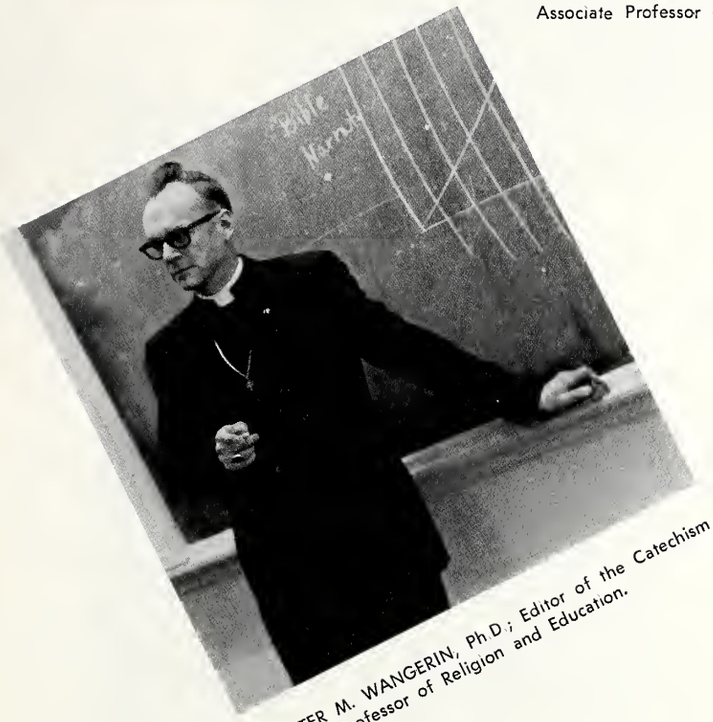

WALTER M. WANGERIN, Ph.D.; Editor of the Catechism Project; Professor of Religion and Education.

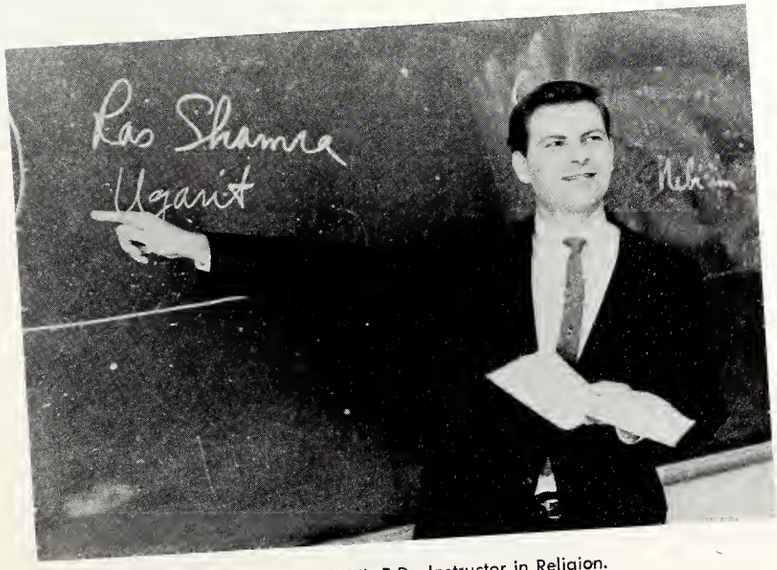

ROGER W. UITTI, B.D.; Instructor in Religion.

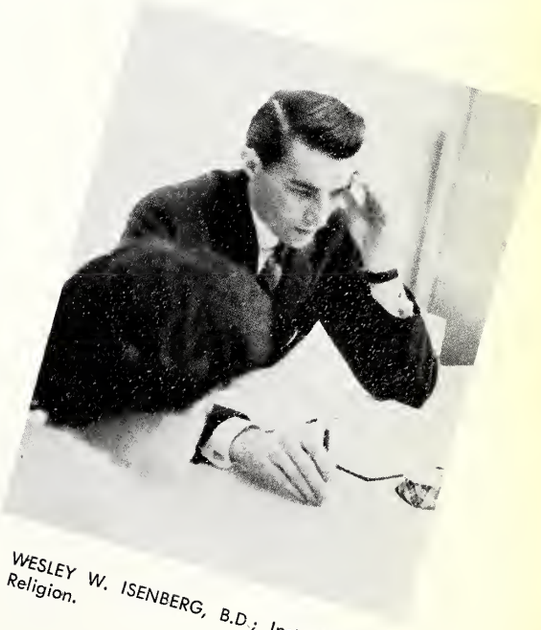

WESLEY W. ISENBERG, B.D.; Instructor in Religion.

WALTER R. BOUMAN, Th.D.; Assistant Professor of Religion.

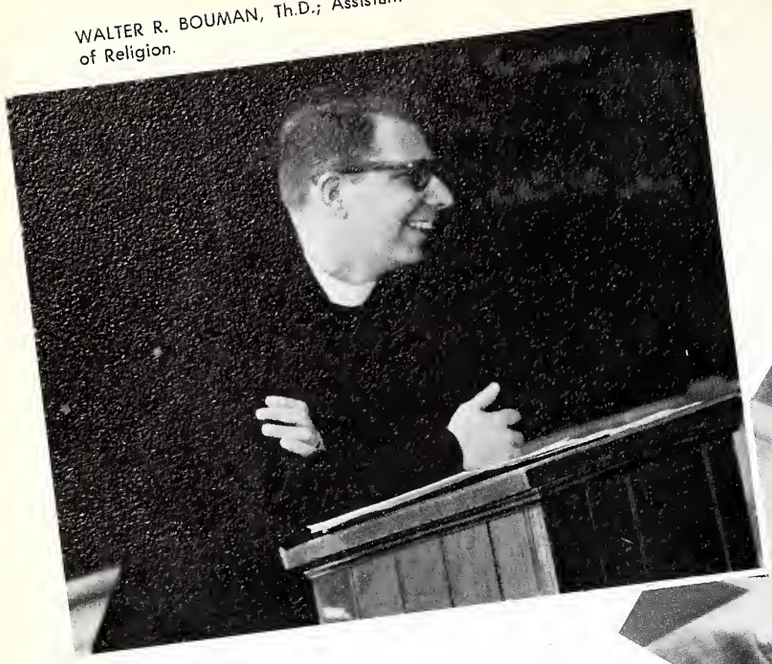

KENNETH R. SCHUELER, B.A.; Associate Professor of Religion.

RICHARD J. GOTSCH, S.T.M.; Instructor in Religion.

PAUL A. MUNDINGER, M.A.; Associate Professor of Religion and Social Science.

Education and Psychology

MARVIN J. DUMLER, Ed.D.; Education and Psychology Division, Acting Chairman; Assistant Registrar; Director of Testing; Associate Professor of Education and Psychology.

CAROL L. RUBOW, M.A.; Student Teaching, College Supervisor; Instructor in Education and Psychology.

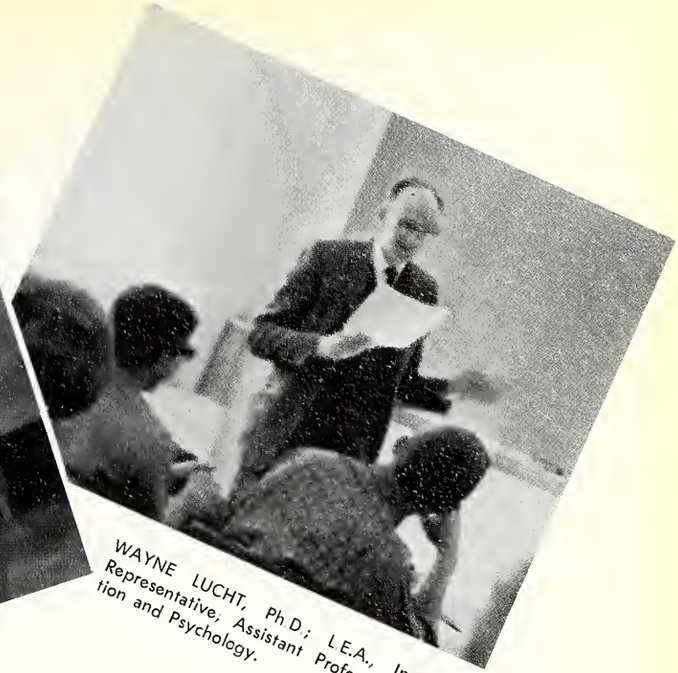

WAYNE LUCHT, Ph.D.; L.E.A., Institutional Representative; Assistant Professor of Education and Psychology.

ELMER A. ARNST, M.A.; Student Teaching, College Supervisor; Visiting Assistant Professor of Education and Psychology.

STEPHEN A. SCHMIDT, M.A.; Y.L.T.G., Advisor; Instructor in Education and Psychology.

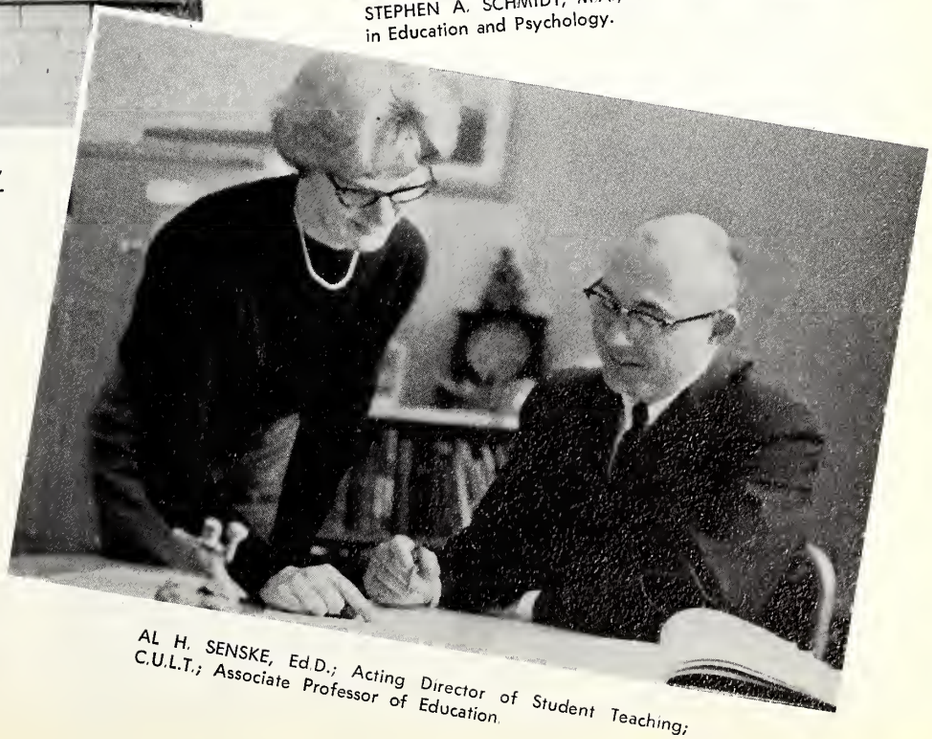

AL H. SENSKE, Ed.D.; Acting Director of Student Teaching; C.U.L.T.; Associate Professor of Education.

ARNOLA R. REINITZ, M.A.; Instructor in Education and Psychology.

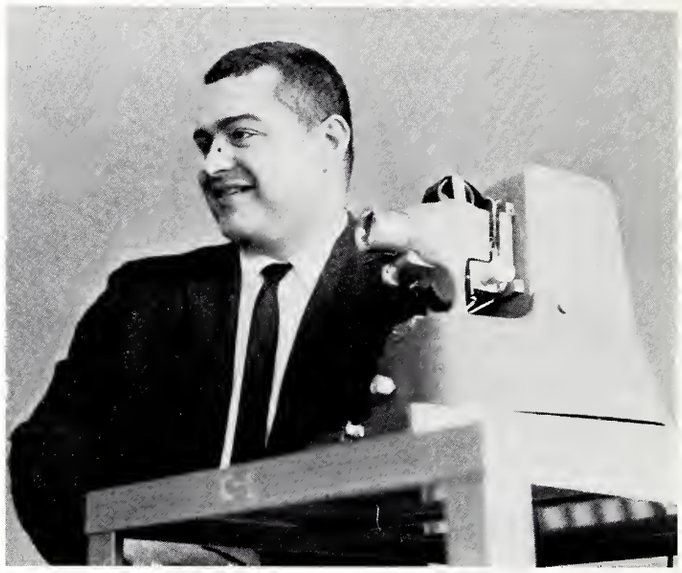

RICHARD D. WETZEL, B.D.; Instructor in Psychology.

ELDOR C. SIEVING, M.A.; Student Teaching, College Supervisor; S.F.L., Advisor; Associate Professor of Education and Psychology.

ERNST H. ROEMKE, M.A.; Residence Counselor; Assistant Professor of Education and Psychology.

ALBERT V. MAURER, Ph.D.; Student Teaching, College Supervisor; Illinois Association of Student Teaching, Vice-President; Professor of Education and Psychology.

EDWARD J. KEUER, Ph.D.; Internship Teaching, Director; S.T.A.G., Advisor; Assistant Professor of Education and Psychology.

Language and Humanities

WILLIAM H. LEHMANN, M.A.; Division of Language and Humanities, Chairman; Associate Professor of Philosophy.

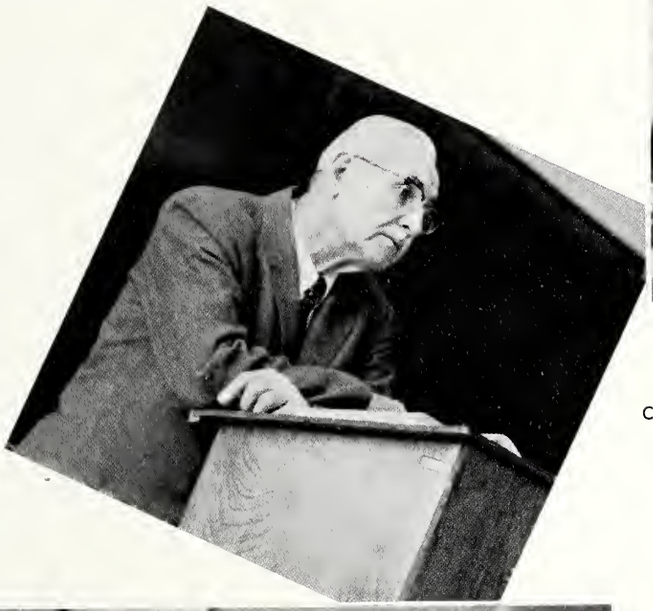

CARL H. SCAER, M.A.; Associate Professor of English.

MERLE L. RADKE, M.A., Associate Editor of *Lutheran Education*; Associate Professor of English.

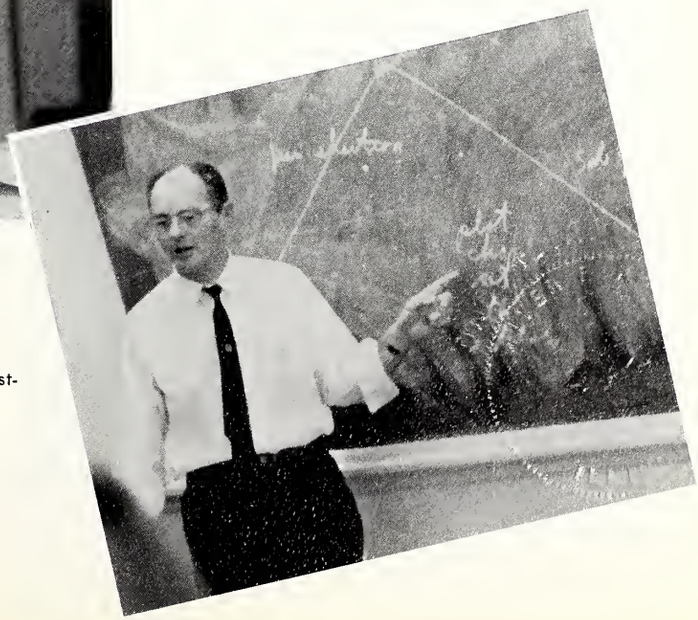

KENNETH L. HEINITZ, Ph.D.; *Spectator*, Advisor; C.U.L.T.; Assistant Professor of English.

HENRY L. LETTERMANN, M.A.; Assistant Editor of *Motif;* S.A.C., Advisor; Assistant Professor of English.

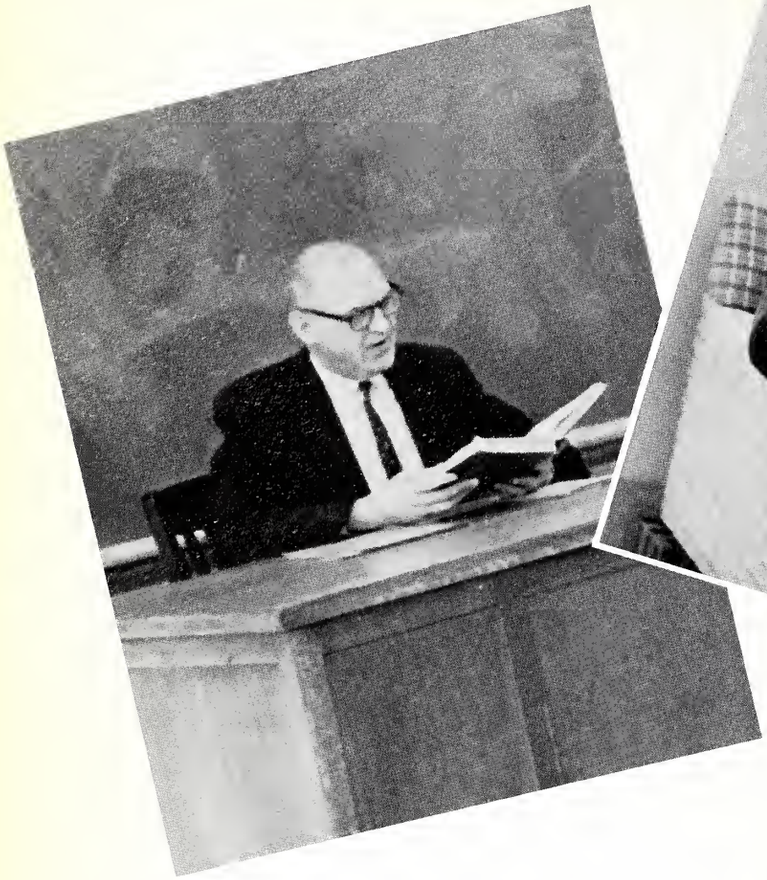

F. SAMUEL JANZOW, M.A.; Editor of *Motif;* Associate Professor of Religion and English.

ROLAND W. OESTERREICH, M.A.; Instructor in Language and Humanities.

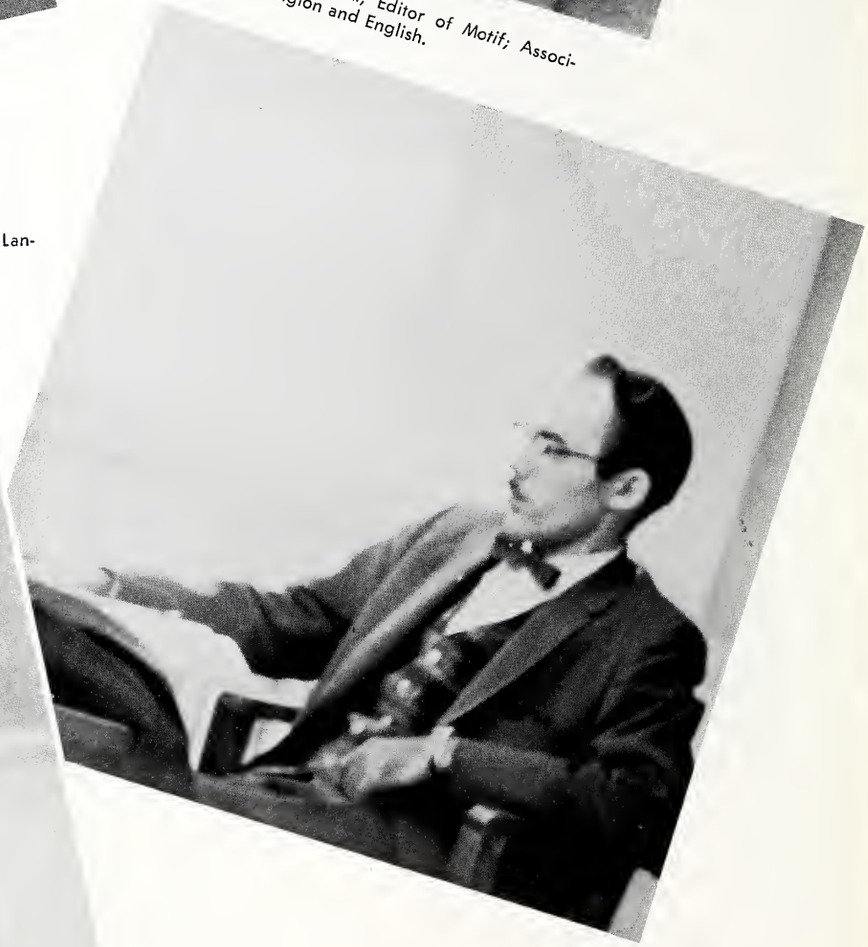

MIRIAM ROTH, M.A.; Instructor in Language and Humanities.

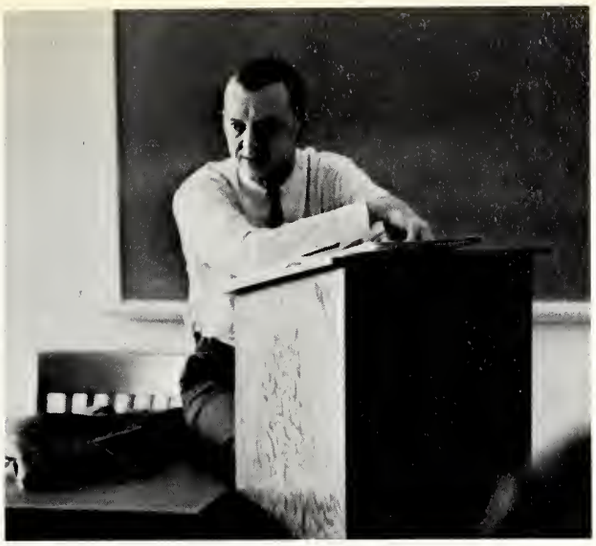

DAVID T. STEIN, M.A., Concordia Players, Advisor; Instructor in Language and Humanities.

69224

Art

WALTER W. MARTIN, M.A., Art Department, Chairman; C.A.C., Advisor; Assistant Professor of Art

DIANA J. WOLF, M.S.; College Union, Advisor; Liturgical Arts Workshop, Co-Advisor; Instructor in Art.

DARLENE CRAMPTON, Bachelor of Art Education: Instructor in Art.

Foreign Languages

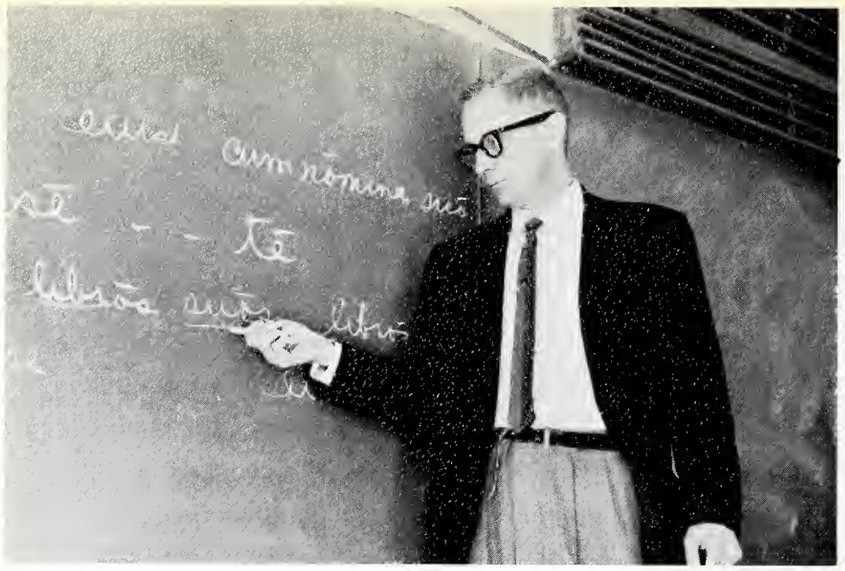

CHARLES D. FROELICH, M.A., S.T.M.; Assistant Professor of Religion and Humanities.

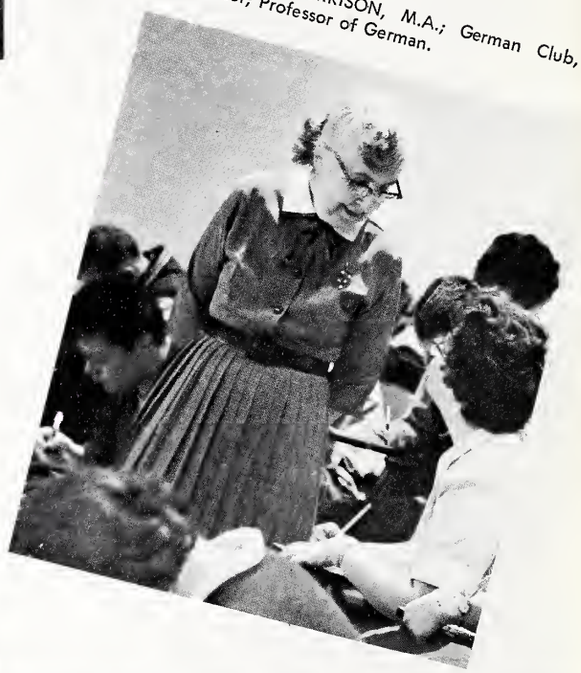

EDITH M. MORRISON, M.A.; German Club, Advisor; Professor of German.

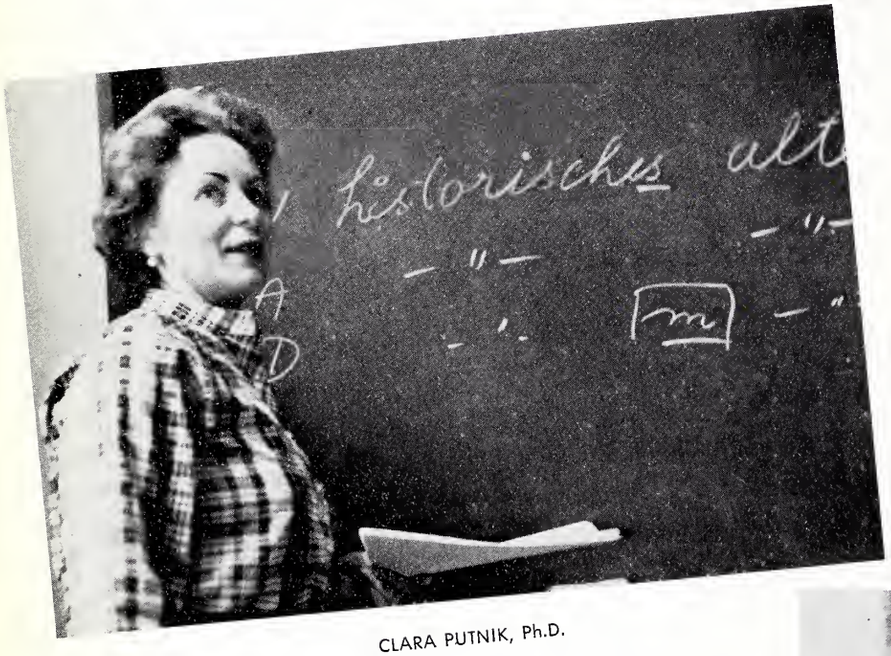

CLARA PUTNIK, Ph.D.

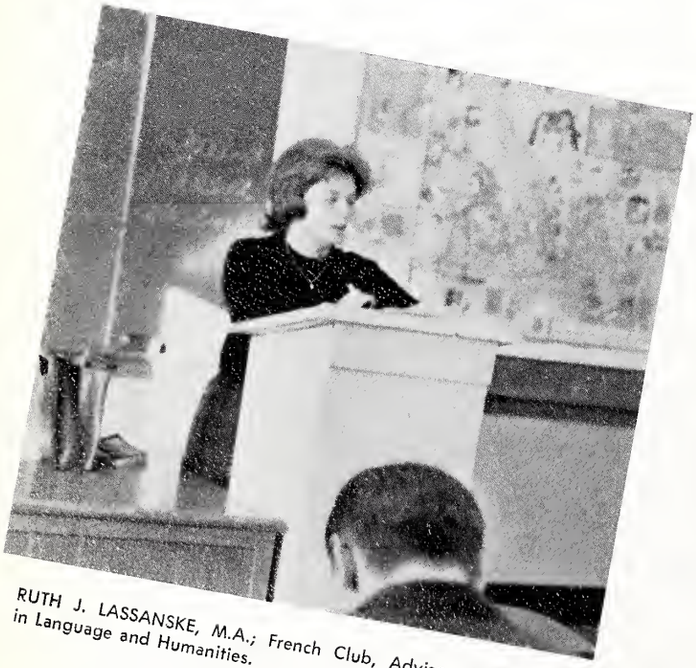

RUTH J. LASSANSKE, M.A.; French Club, Advisor; Instructor in Language and Humanities.

ROBERT R. KIRST, M.A.; Instructor in Language and Humanities.

Social Science

WALTER A. VAHL, M.A.; Social Science Division, Acting Chairman; Correspondence and Extension, Director; College Marshal; Associate Professor of History and Political Science.

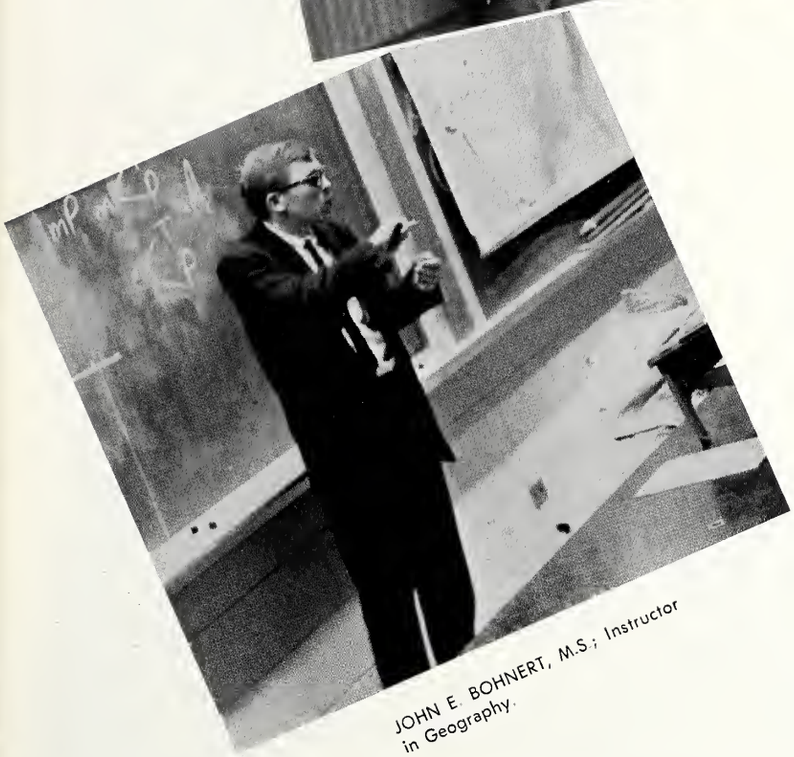

JOHN E. BOHNERT, M.S.; Instructor in Geography.

WILBERT H. ROSIN, B.D., Ph.D.; Associate Professor of Social Science.

ANDREW K. PRINZ, Ph.D.; College Archivist; I.R.C.; Advisor; Assistant Professor of Social Science.

NEELAK S. TJERNAGEL, Ph.D.; C.U.L.T.; Professor of History and Religion.

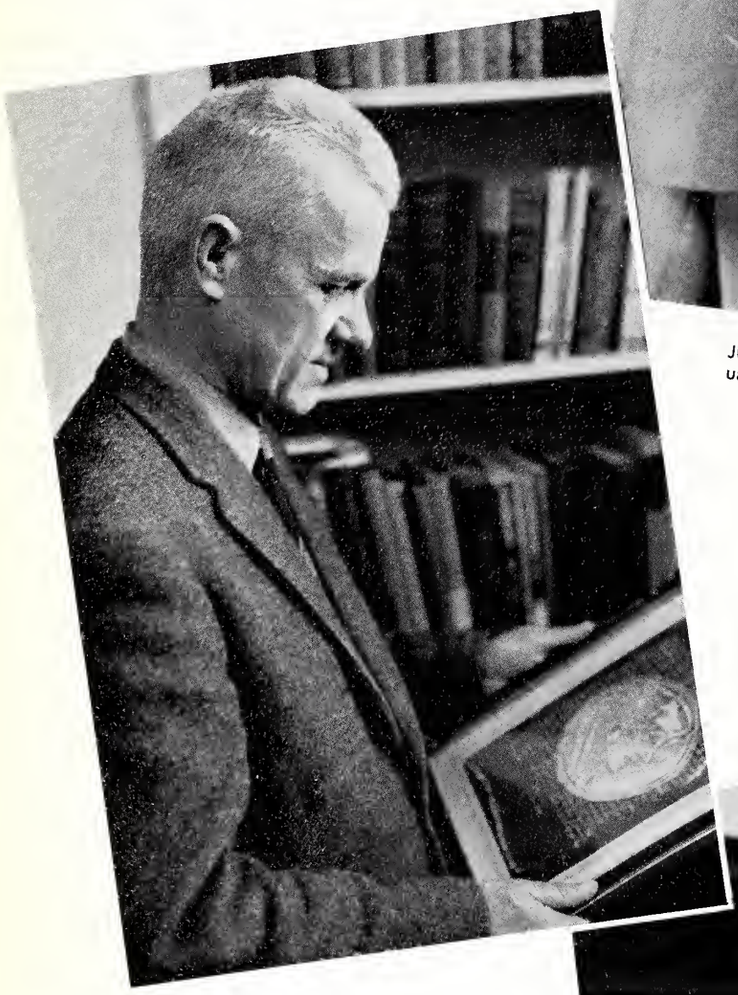

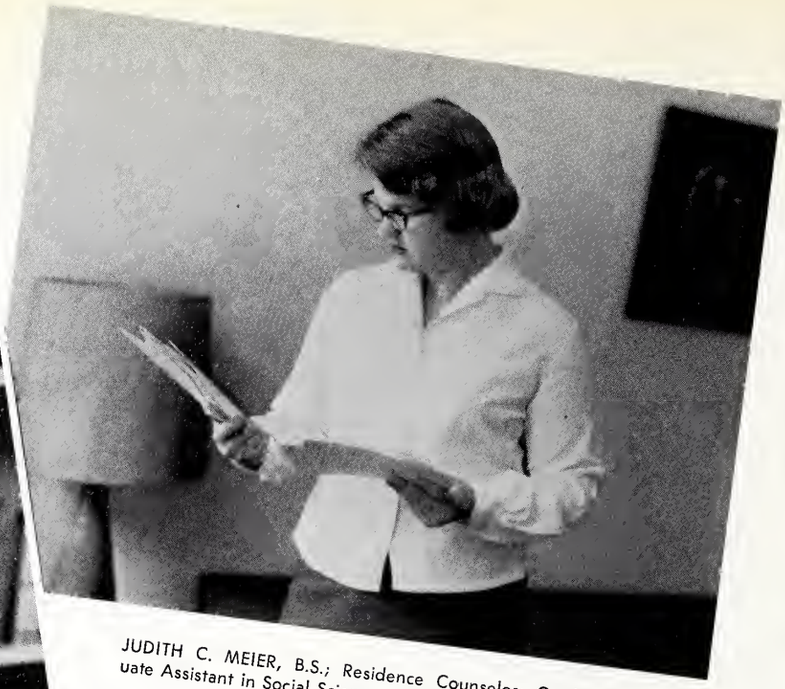

JUDITH C. MEIER, B.S.; Residence Counselor; Graduate Assistant in Social Science.

DAVID S. LEEGE, B.A.; Young Democrats, Advisor; Instructor in Social Science.

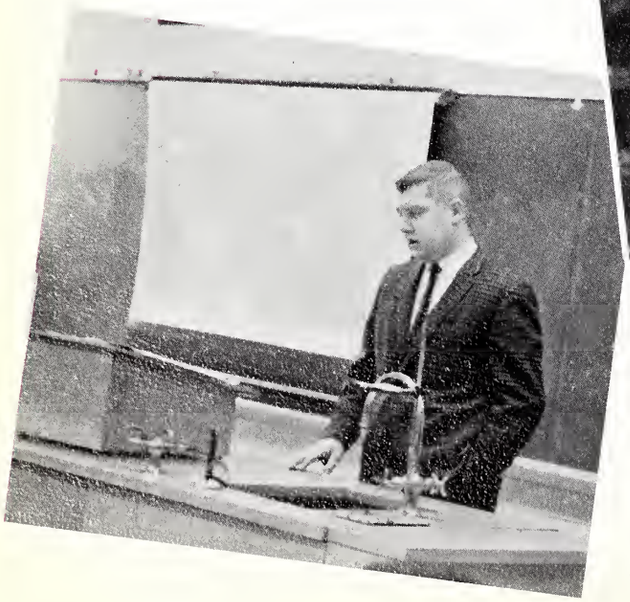

KARL A. ROBERT, M.A.; Assistant Professor of Social Science.

CLARENCE M. DREWS, M.A.; Assistant Professor of Geography.

DAVID E. RHEA, B.A.; HRC, Advisor; Instructor in Social Science.

HERBERT H. GROSS, Ph.D.; Editor of *Lutheran Education*; Professor of Geography.

VICTOR B. STREUFERT, M.A.; H.R.C., Advisor; Associate Professor of Sociology.

Natural Science and Mathematics

RICHARD A. LANGE, M.A.; Natural Science and Mathematics Division, Chairman; Associate Professor of Mathematics and Physics.

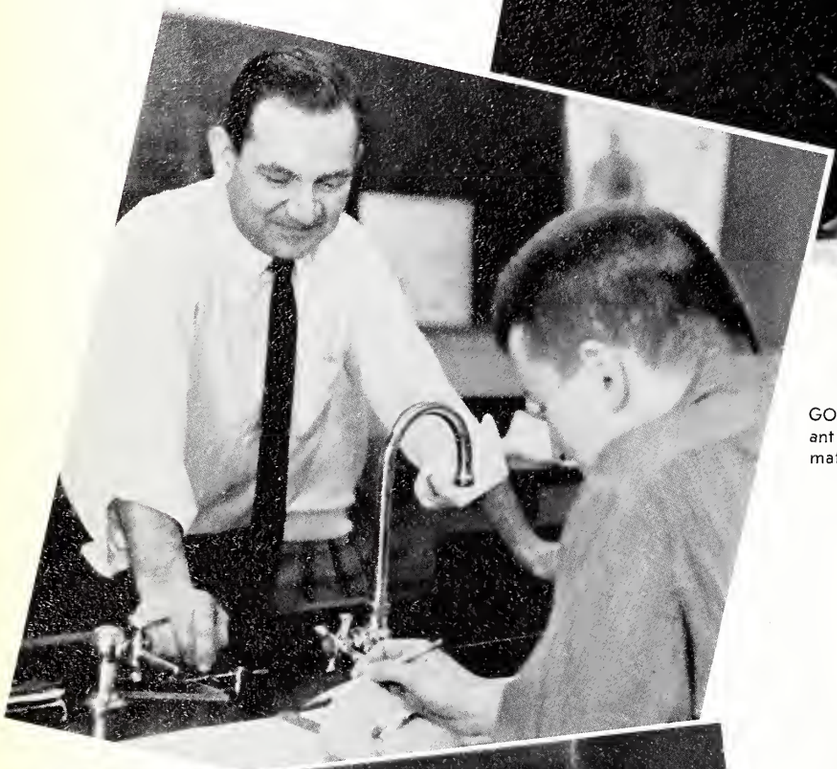

GORDON O. BESCH, M.Ed.; Assistant Professor of Science and Mathematics.

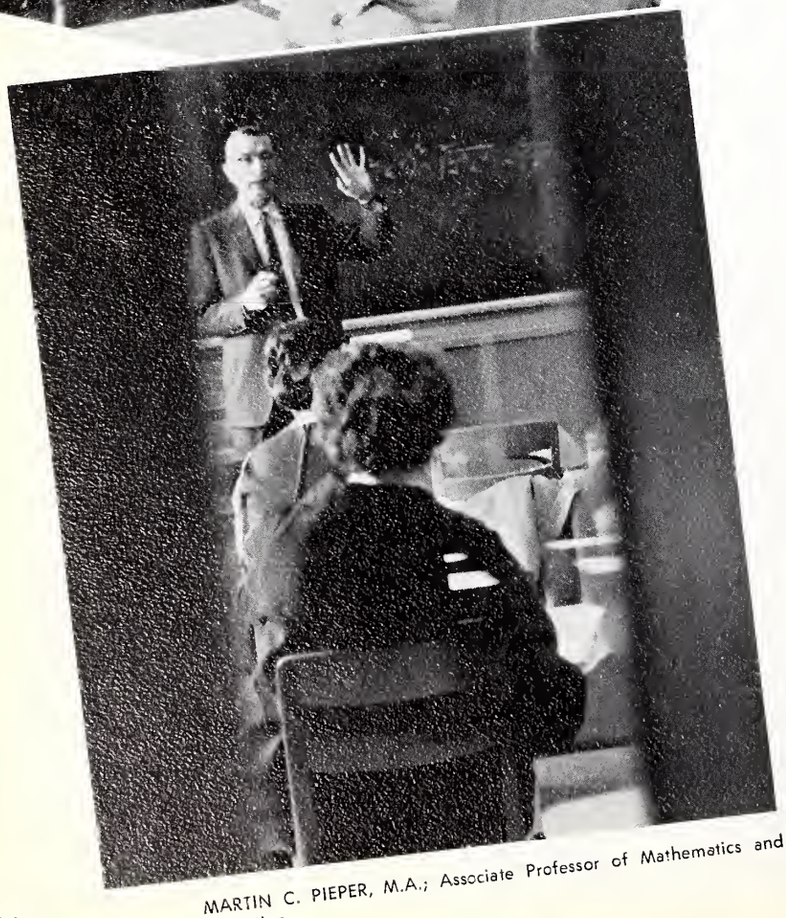

MARTIN C. PIEPER, M.A.; Associate Professor of Mathematics and Education.

WALTER E. PETERSON, M.A.; Assistant Professor of Physics.

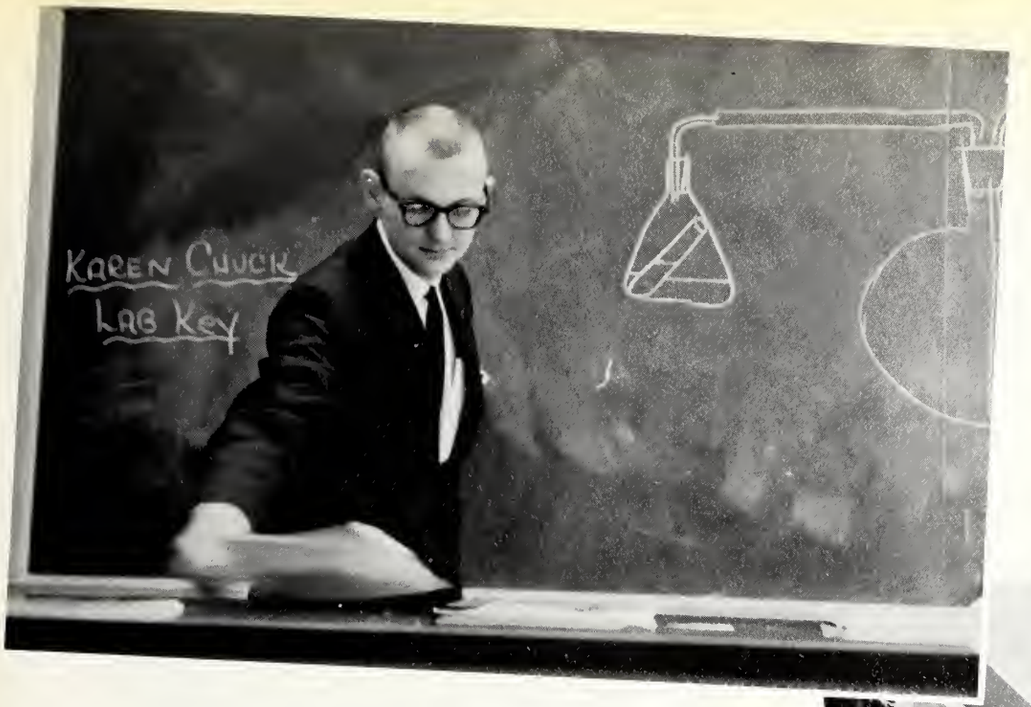

JOHN D. WEINHOLD, M.A., *Pillars*, Advisor, Instructor in Science and Mathematics.

CARL W. BOLLWINKEL, M.S.; S.R.O.; Advisor; Assistant Professor of Biology.

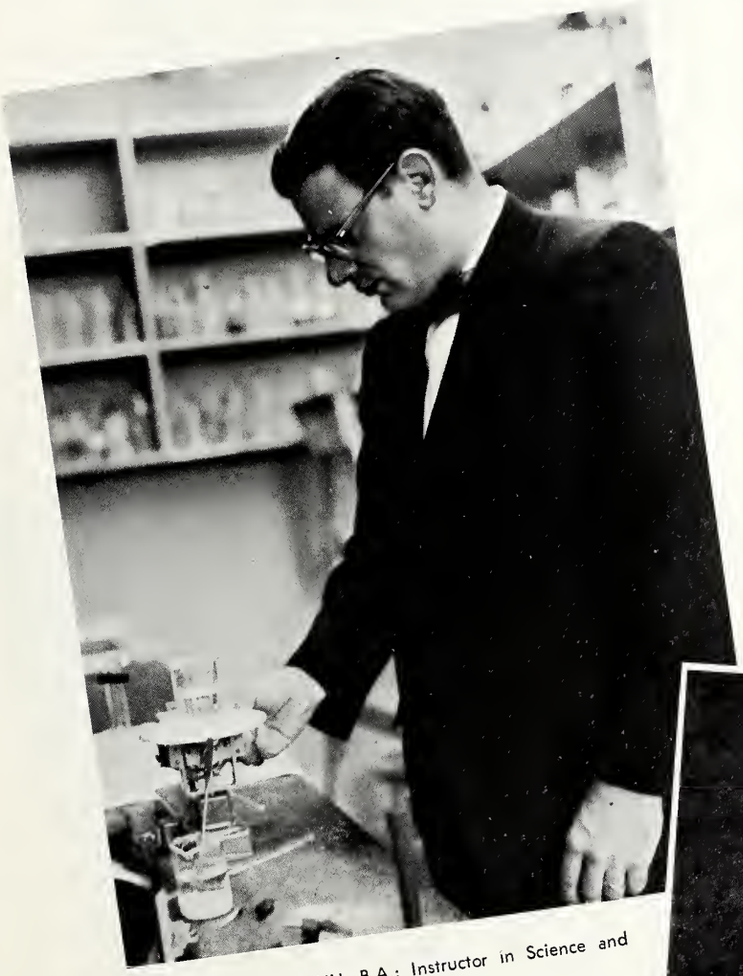

ARNOLD D. STUDTMANN, B.A.; Instructor in Science and Mathematics.

RAYMOND M. MOEHRLIN, M.S., Instructor in Science and Mathematics.

MARVIN H. BARTELL, M.S.; Acting Director of Recruitment; Assistant Football Coach; Instructor in Science and Mathematics.

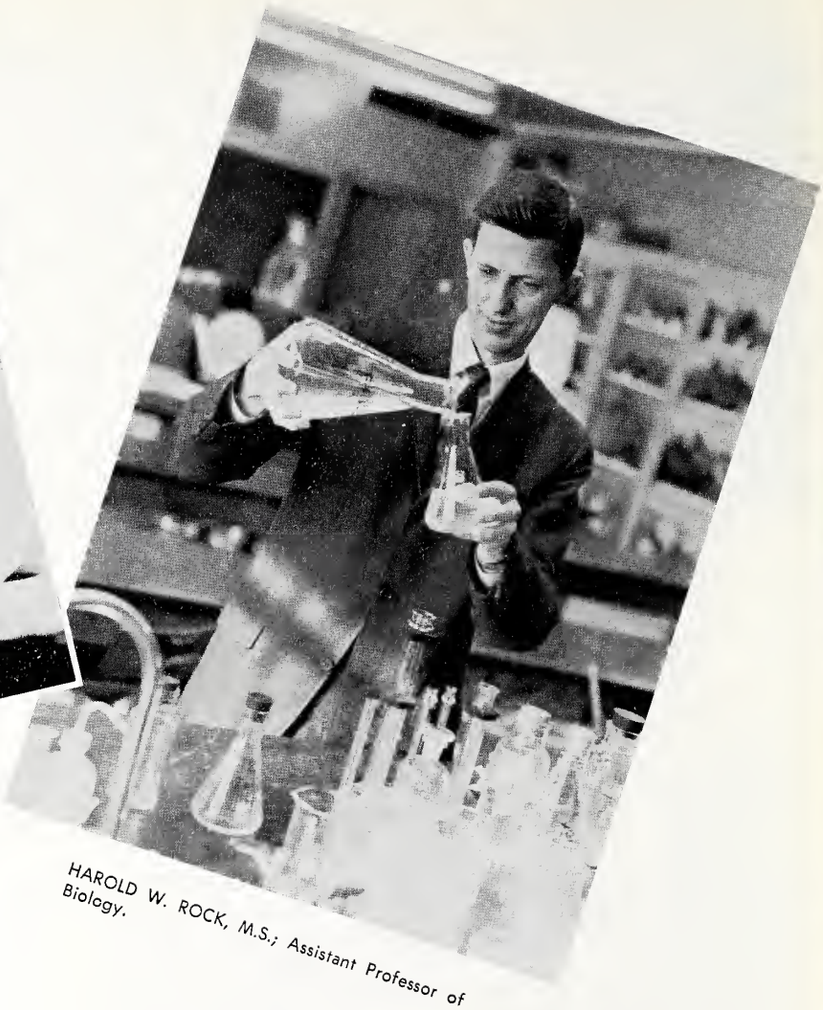

HAROLD W. ROCK, M.S.; Assistant Professor of Biology.

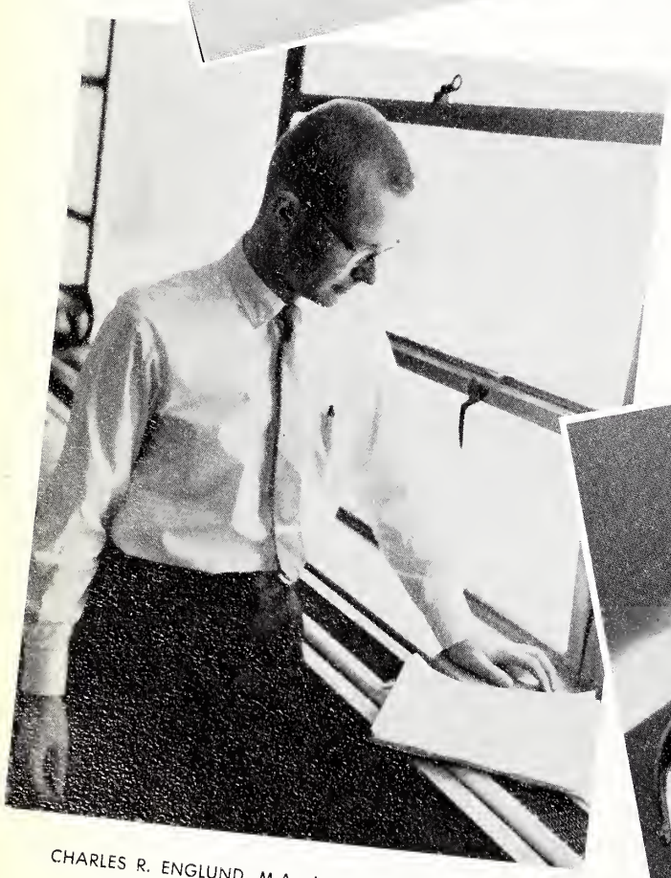

CHARLES R. ENGLUND, M.A.; Instructor in Science.

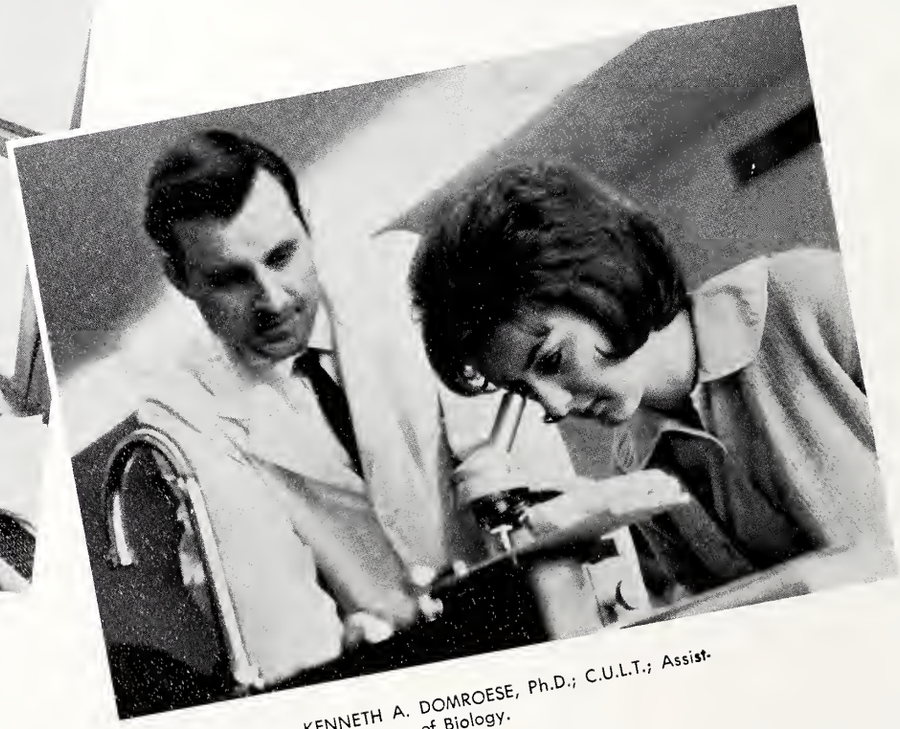

KENNETH A. DOMROESE, Ph.D.; C.U.L.T.; Assistant Professor of Biology.

Physical Education

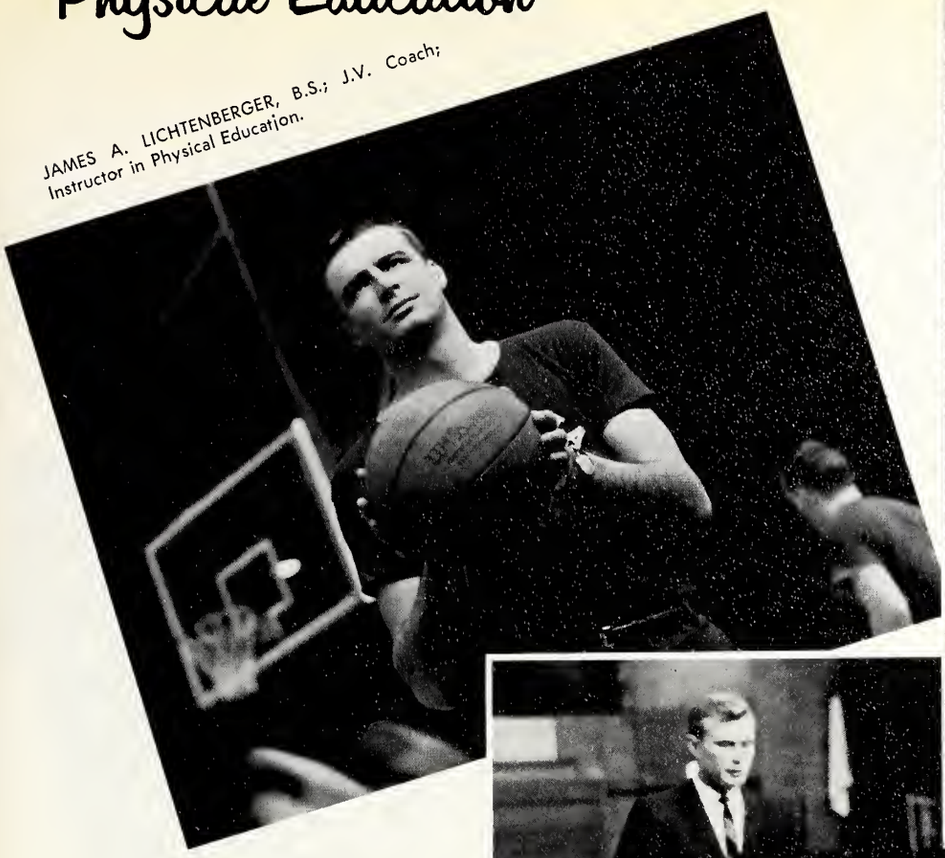

JAMES A. LICHTENBERGER, B.S.; J.V. Coach; Instructor in Physical Education.

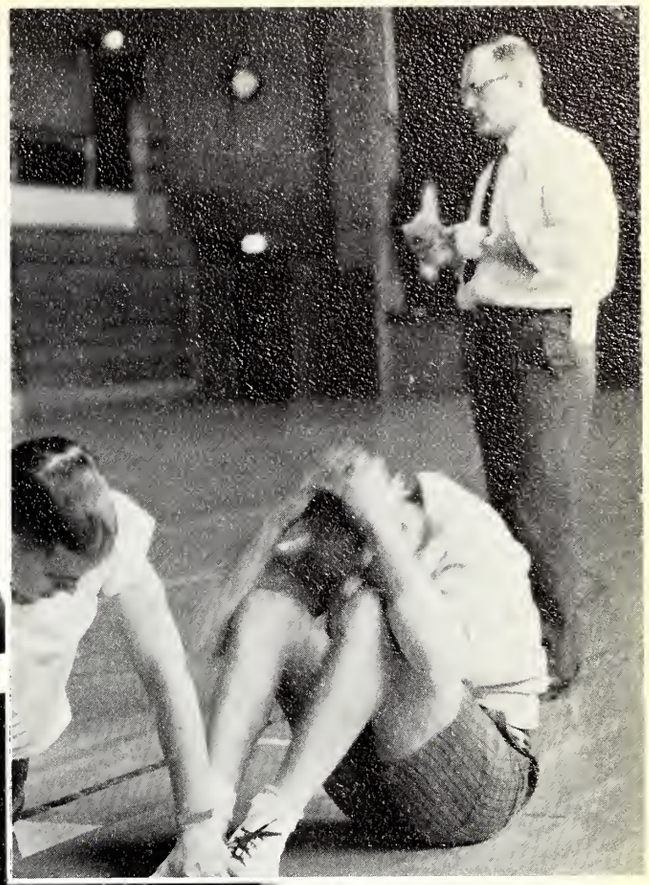

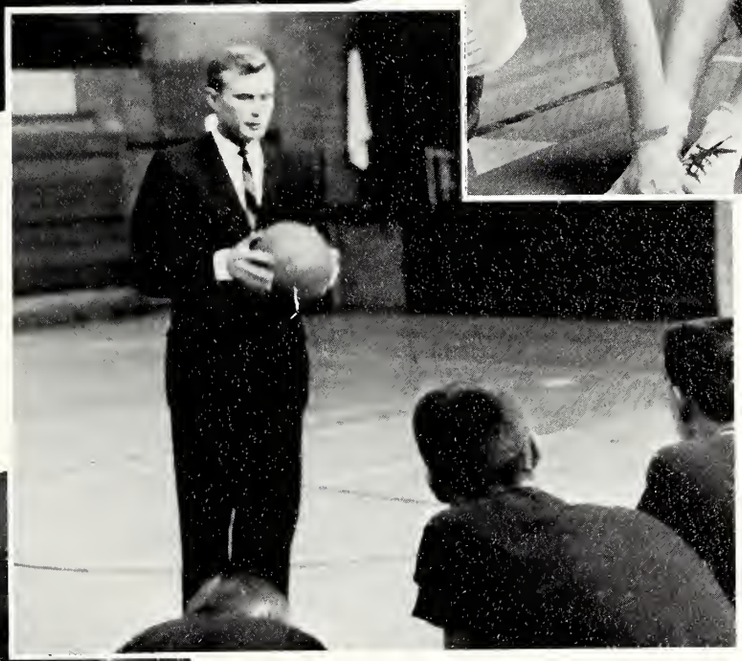

DONALD A. SPITZ, M.Ed.; Head Basketball Coach; Golf Coach; Assistant Professor of Physical Education.

JOHN L. HAUBENSTRICKER, B.S.; C Club, Advisor; Intramural Council, Advisor; Assistant Football Coach; Head Baseball Coach; Director of Men's Intramurals; Instructor in Education and Psychology.

LOIS A. KLATT, B.S., Extramural Sports, Advisor; W.A.A., Assistant Advisor; Instructor in Physical Education.

FRANCES M. KOENIG, M.S.; Director of Women's Intramurals; W.A.A., Advisor; Assistant Professor of Physical Education.

Music

PAUL G. BUNJES, M.Mus.; Division of Music, Chairman; Associate Professor of Music.

MRS. FRANK B. MILLER, Administrative Assistant.

JOYCE D. PANKE, B.S.; Instructor in Music.

HARLAN D. McCONNELL, M.Mus.; Chorale Choir, Director; C.A.C., Advisor; Instructor in Music.

ARTHUR L. COHRS, M.Mus.; Instructor in Music.

RICHARD W. HILLERT, M.Mus.; Associate Professor of Music.

GAIL L. VOIGT, B.A.; Instructor in Music.

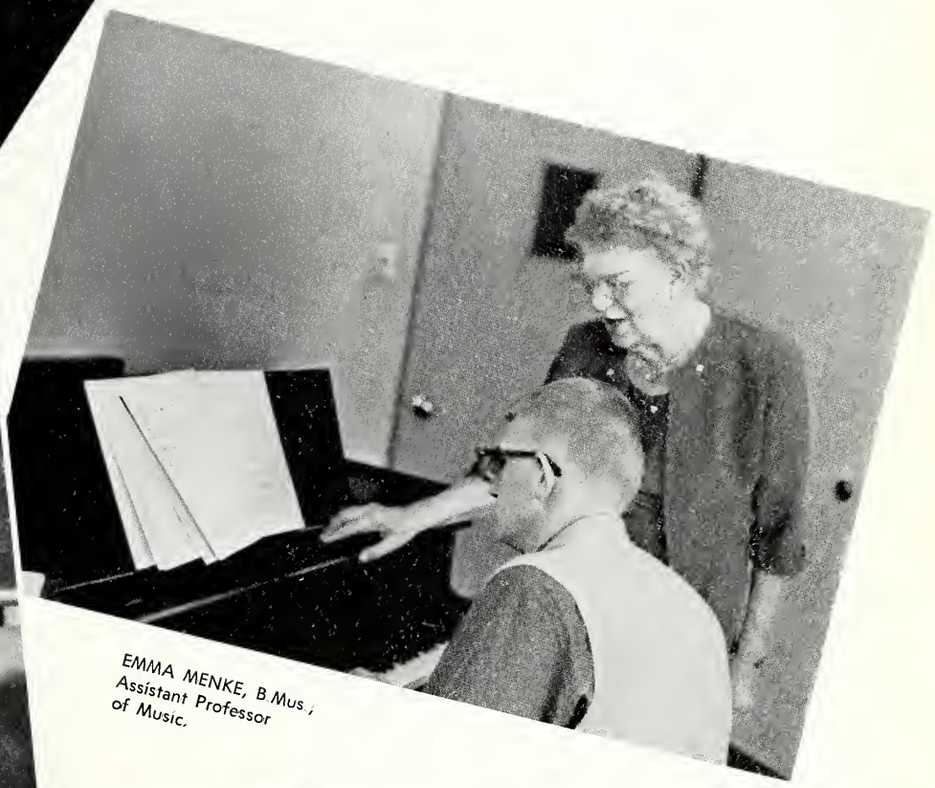

EMMA MENKE, B.Mus.; Assistant Professor of Music.

HAROLD T. ROHLFING, M.Mus.; College Band, Director; Instructor in Music.

LESLIE R. ZEDDIES, Ph.D.; Associate Professor of Music.

THOMAS E. GIESCHEN, M.Mus.; C.U.L.T.; Senior College Choir, Director; Associate Professor of Music.

ELIZABETH A. OSWALD, M.Mus.; Instructor in Music.

CHARLES W. ORE, M.Mus.; Director of Junior Choir; Fine Arts Festival, Advisor.

VICTOR G. HILDNER, M.Mus.; Associate Professor of Music.

PATRICIA A. LEEGE, M.Mus.; Instructor in Music.

LAWRENCE R. RAST, M.Mus.; Associate Professor of Music.

MARGA B. LINK, B.Mus.; Instructor in Music.

ELYSE J. MACHNEK, M.Mus.; Instructor in Music.

JULIA A. HENNIG, M.Mus.; Assistant Professor of Music.

NATALIE R. JENNE, M.A.; Assistant Professor of Music.

Post Office

Postal Clerks: MRS. MARTY RICHARDS, MRS. HELEN LEVELL.

MARSHALL M. POEPP, Manager.
MRS. MARYLOU COOLEY, Cashier.

Bookstore

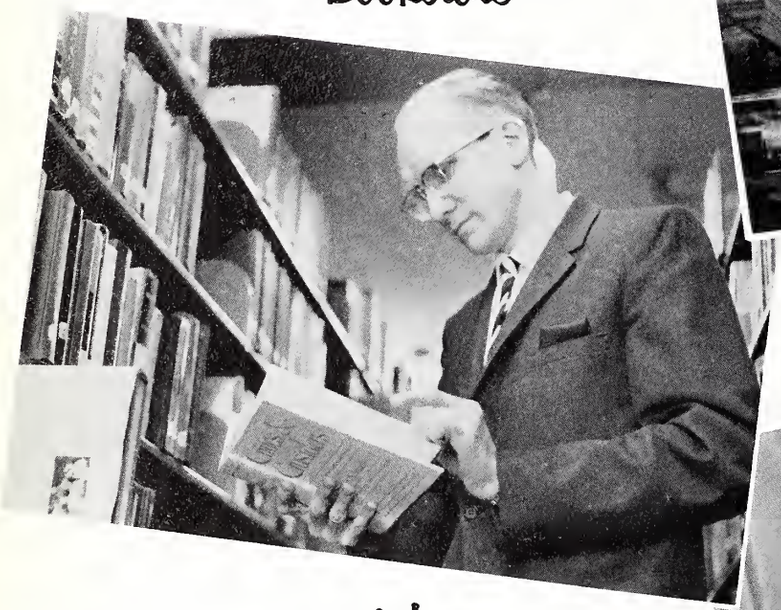

CORNELL J. KUSMIK, M.S.L.S.; Librarian; Assistant Professor of Education.

Library

HENRY R. LATZKE, M.S.L.S.; Assistant Librarian; Director of Audio-Visual Aids; Instructor in Education.

Library staff: MR. HOTLEN, MRS. VAHL; and MRS. PECK.

Staff

Barbara Nichol, Celeste Maslowski, Juanita Aldridge, Linda Mergen, Elsie Chambers, Helene Jilk, Margaret Rehfeldt, Eleanor Colvin, Louise Mischnick, Kathryn Erwin, Edna Abel, Maudelena Gillespie, Elva Schaefer, Linda Johnson, Esther Weber, Carol Etzler.

MISS LULU NOESS, R.N., Deaconess
MRS. ALVINA STROM, R.N., Head Nurse.

Betty Strietelmeier, Norma Wendt, Roma Kroeger, Lois Rose, Lillian Birr, Renata Weiss, Lillian Corrigan, Hildegarde Weiss, Carole Oesterla, Frances Pursley, Carol Affeldt, Ruth Glick, Clara Bruskewitz, Audine Behnken, Gladys Keil, Juanita Lee.

Evelyn Wrege, Theresia Spurny, Shirley Koosmann, Martha Hagen, Vera Wrege, Delores Bourke, Helga Wasler, Sylvia Koosmann, Kae Erickson.

Elfrieda Kulschen, Mae Himmelman, Martha Golz, Virginia Catlin, Ruth Hoehne, Elma Anderson. NOT PICTURED: Elfrieda Schaper, Erna Burroughs, Martha Housman.

ROW 1: Ed Newman, West Turner, Frank Casper. ROW 2: Elmer Popp, Paul Golz, Bob Welge, Chuck Barnes. ROW 3: Bob Tribble, Karl Rountree, Clarence Popp.

Goye!
into all
the world
and Teach...

living is anticipating

LILLIAN A. ABEL
ENGLISH AND AMERICAN LITERATURE
72-44 68 Street Glendale, New York
Assigned to: Mill Neck Manor Deaf School, Mill Neck, New York
Attended Concordia, Bronxville, N. Y.

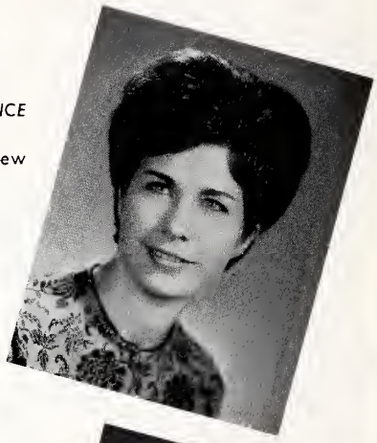

CAROLE ANN ARNDT *SOCIAL SCIENCE*
Random Lake, Wisconsin
Assigned to: Our Savior, Colonie, New York
HRC; Intramurals.

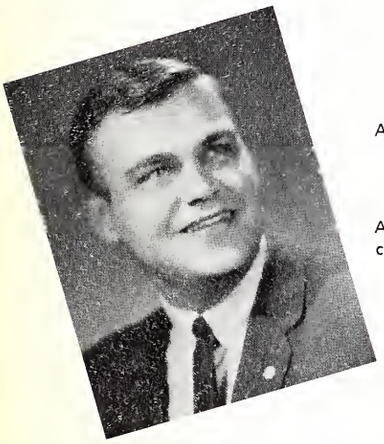

ARVIN WILLIAM BALLERT
ADMINISTRATION, SUPERVISION
1437 Central Road, Glenview, Illinois
Assigned to. St. John, Chicago, Illinois
Attended North Park, Chicago, Ill., and Concordia, Portland, Ore.

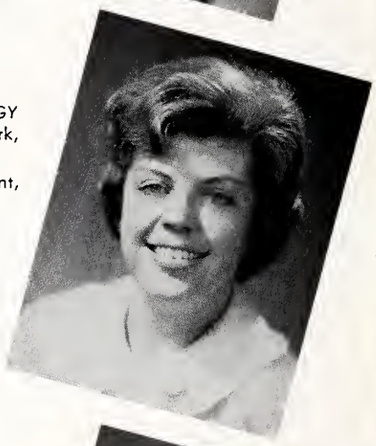

RUTH EMILY BALLNER *PSYCHOLOGY*
42-51 147 Street, Flushings, New York, N.Y.
Assigned to: St. John, College Point, New York
Attended Concordia, Bronxville, N.Y.
Chorale Choir; Religious Floor Leader.

ARTHUR NORMAN BARCKHOLTZ
MUSIC THEORY
2572 Longview, Saginaw, Michigan
Assigned to: St. Paul, Mt. Prospect, Illinois
College Chorus; Intramurals; Junior College Choir; PILLARS STAG;
Supply Teaching: Waco, Tex.

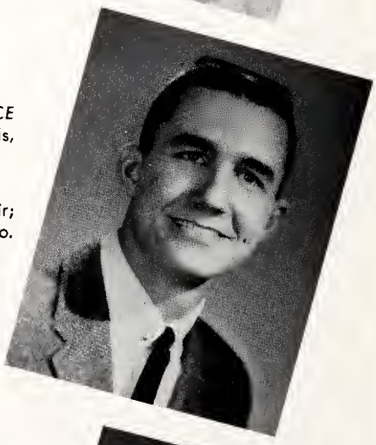

MARTIN CARL BAUER, JR. *MATH-SCIENCE*
9132 Ranch Meadows Drive, St. Louis, Missouri
Graduate Study
Football; Intramurals; Junior College Choir; RAC; SRO; SA. Treasurer; Tennis; Who's Who.

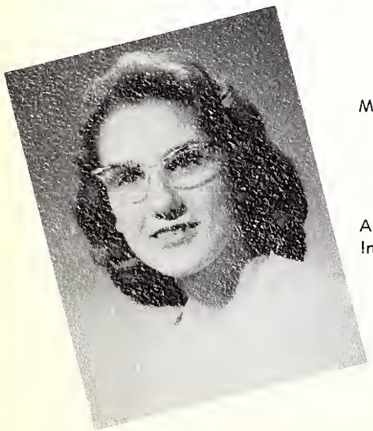

MAVIS K. J. BECKER
ENGLISH AND AMERICAN LITERATURE
11155 70 Street, Edmonton, Alberta, Canada
Assigned to. Zion, Fort Wayne, Indiana
Attended Concordia, Edmonton.
Intramurals; SFL.

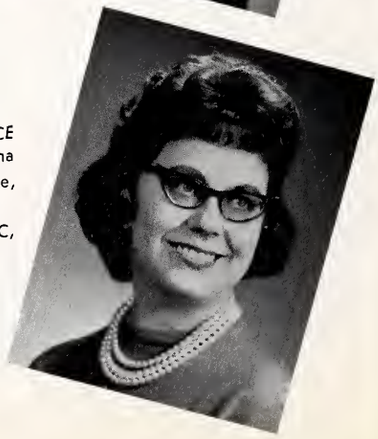

RUTH ANN BELTZ *SOCIAL SCIENCE*
2508 South Wayne, Fort Wayne, Indiana
Assigned to: Holy Cross, Fort Wayne, Indiana
Band; College Chorus; German Club; HRC, SAB; Women's Council.

LINDA ANNE BERGANT
ENGLISH AND AMERICAN LITERATURE
3620 22nd Avenue, Kenosha, Wisconsin
Assigned to: Emmaus, Milwaukee, Wisconsin
Attended Dr. Martin Luther College, New Ulm, Minn.; University of Wisconsin, Kenosha, Wis. Concordia Players; Intramurals.

ARLYN EDNA BERRY *MATH-SCIENCE*
313 Pembroke Street W., Pembroke, Ontario, Canada
Assigned to: St. John, Brooklyn, New York.
Attended Concordia, Bronxville, N.Y.
CAC; French Club, Chairman; Intramurals; SRO; Social Floor Leader, SAB; YLTG.

ELAINE DOROTHEA BICKER
BIBLE HISTORY AND INTERPRETATION
3638 Jubilee Trail, Dallas, Texas
Assigned to: St. John, St. St. Louis, Missouri
Attended Concordia, Bronxville, N.Y.
Intramurals; Senior College Choir; STAG.
Supply Teaching: Dallas, Tex.

LEON CHARLES BIERLEIN
PHYSICAL EDUCATION
3635 Maple Road, Route 1, Bridgeport, Michigan
Assigned to: St. Paul, Melrose Park, Illinois
AC; Athletic Floor Leader; Baseball; C Club, Vice-president; Football, Captain; Intramurals; Men's Council, Vice-chairman; SFL; SAB; STAG.
Supply Teaching: Flint, Mich.

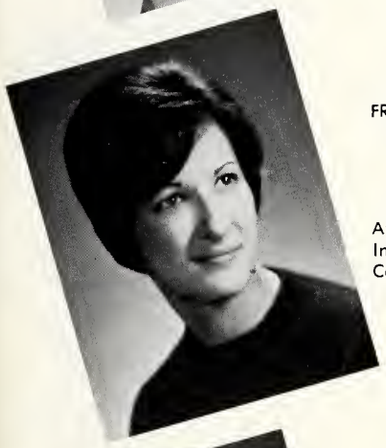

FRIEDA JANE BINGENHEIMER
ENGLISH AND AMERICAN LITERATURE
Wisconsin Road, Derby, New York
Assigned to: Mt. Olive, Milwaukee, Wisconsin
Attended Concordia, Bronxville, N. Y.
Intramurals; SPECTATOR; SAC; SA Publicity; Concordia Players.

JANET FAYE BLASE *GEOGRAPHY*
Box 54, Hamel, Illinois
Assigned to: St. Peter, St. Peter, Illinois
AC; Athletic Floor Leader, Extramurals; Intramurals; SAB; Treble Choir; WAA, President.

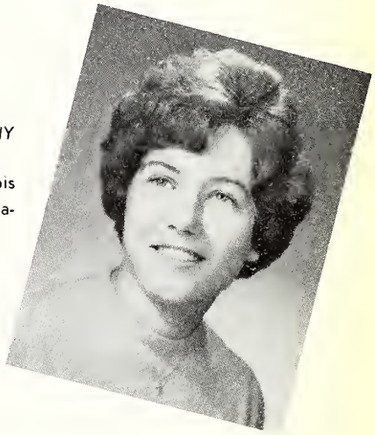

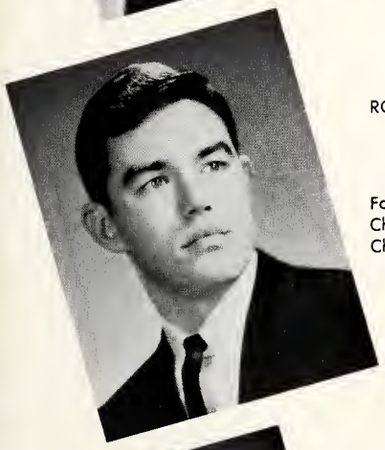

ROBERT BLAZEK *MATH-SCIENCE*
1111 S. Pierce Avenue, Peoria, Illinois
Assigned to: Bethany, Milwaukee, Wisconsin
Football, Trainer; Intramurals; Junior College Choir; PILLARS, Organization Editor, Editor-in-Chief; Photo shop, Manager.

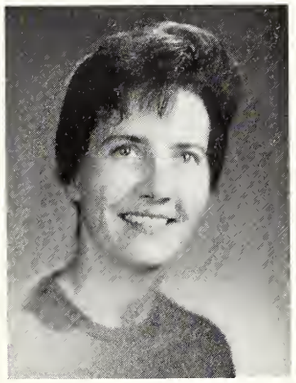

JUDITH CAROL BOERNKE *MATH-SCIENCE*
6324 San Bonita Avenue, Clayton, Missouri
Assigned to. Board for World Missions, New Guinea
Attended St. Paul's, Concordia, Mo.
Athletic Floor Leader; HRC; Intramurals; SRO, Secretary.

GERARD JOHN BOHLMANN *MATH-SCIENCE*
Box 141, Rural Route #3, Milford, Illinois
Assigned to: Immanuel, Madison, Wisconsin
Band, Manager, Intramurals, Pep Band; PILLARS; SRO.

LOIS MARIE BOHNERT *GEOGRAPHY*
5234 Neosho, St. Louis, Missouri
Assigned to: St. Paul, Hamel, Illinois
Attended St. Paul's, Concordia, Mo.
Athletic Floor Leader; College Chorus; Intramurals; Senior College Choir.

DENNIS HAROLD BOLDT *GEORGRAPHY*
388 Union Road West Seneca, New York
Assigned to: St. John, Hamlin, New York
College Chorus.

CYNTHIA FAYE BOOTS
BIBLE HISTORY AND INTREPRETATION
700 Marine Drive, Portage, Indiana
Assigned to: Our Shepherd, Birmingham, Michigan.
Attended Indiana Univ., Gary, Ind.
Spectator, Typing Manager; Treble Choir.

KAREN ANN BORCHARDT *MATH-SCIENCE*
4844 N. 65th Street, Milwaukee, 18, Wisconsin
Assigned to: St. John, Milwaukee, Wisconsin
Intramurals. IRC; SFL; SPECTATOR.

VIRGINIA ANN BORNHOP
BIBLE HISTORY AND INTERPRETATION
Rural Route 2 Wentzville, Missouri
Assigned to. Trinity, Lockport, New York
College Chorus; Intramurals; RAC; Religious Floor Leader; STAG, Secretary; Treble Choir.
Supply Teaching; Lockport, N. Y.

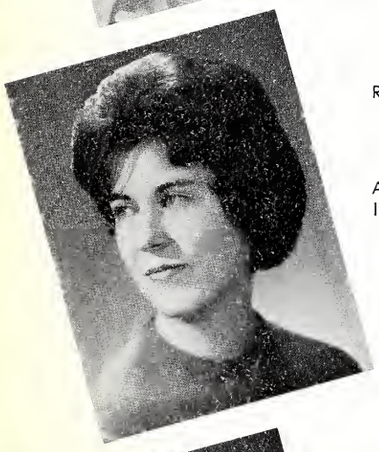

RUTH CHARLOTTE BRAUER *HISTORY*
416 Harmony Drive, North Aurora, Illinois
Assigned to: St. Paul, Mt. Clemens, Michigan
Attended Aurora College, Aurora, Ill.
Intramurals: SFL, Treasurer; RDG.

CAROL ANN BRENNER *SOCIAL SCIENCE*
301 N. Williams Street, York, Pennsylvania
Assigned to: Immanuel, Danbury Connecticut
Attended Concordia, Bronxville, N. Y.
IRC.

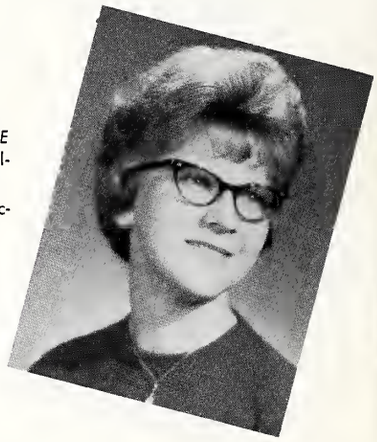

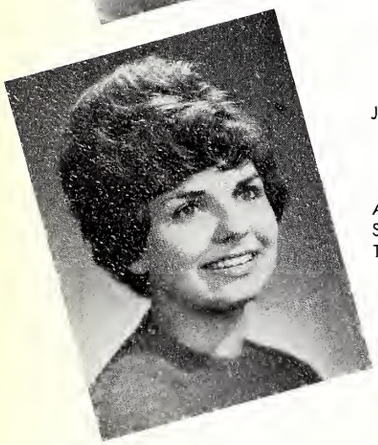

JOYCE CAROLYN BRINTON *MUSIC THEORY*
919 Westchester Boulevard, Westchester, Illinois
Assigned to: St. John, Wheaton, Illinois
Attended DePaul Univ., Chicago, Ill.
SFL; Senior College Choir; String Ensemble; Treble Choir.

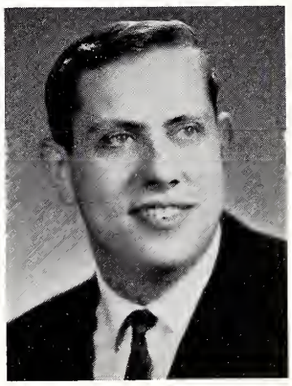

CHARLES WARREN BROD *GEORGRAPHY*
7917 Ogden Avenue, Lyons, Illinois
Post Baccalaureate Study
Chorale Choir; Intramurals.

THOMAS MICHAEL BUCK
PHYSICAL EDUCATION
700 East Sixth Street, Merrill, Wisconsin
Assigned to: Concordia College, Edmonton, Alberta, Canada
C Club; Football, Trainer; Intramurals; Junior College Choir; Men's Council, Secretary; Religious Floor Leader.

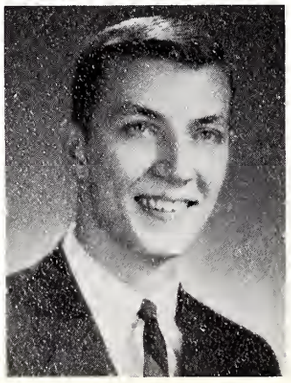

LEILA AILEEN BUDDENBAUM
PHYSICAL EDUCATION
1708 S. Chilson, Bay City, Michigan
Assigned to: St. Paul, Melrose Park, Illinois
College Chorus; Extramurals; Intramurals; Social Floor Leader, STAG; WAA; Women's Council.
Supply Teaching. Hyattsville, Md.

DONALD GEORGE BUERKEL
PHYSICAL EDUCATION
2635 Tatham Road, Saginaw, Michigan
Assigned to: St. Thomas, San Bruno, California
C Club, President; Football; SAB; Track.
Supply Teaching: Watertown, Wisc.

HOWARD E. BUNGE *GEOGRAPHY*
Lowden, Iowa
College Chorus; Intramurals; SFL.

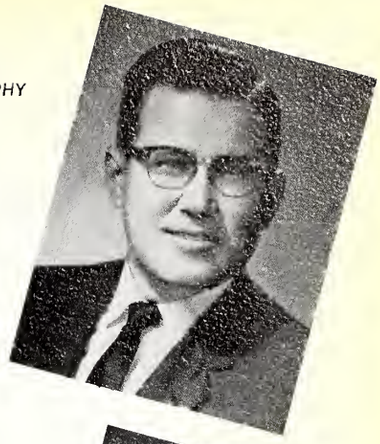

AUDREY BUNTROCK *SOCIAL SCIENCE*
Columbia, South Dakota
Assigned to: Zion, Palmyla, Missouri
Attended Concordia, St. Paul, Minn.
Intramurals; Social Floor Leader.

JUDITH MARIE BUSAROW *SOCIAL SCIENCE*
3301 N. Main Street, Racine, Wisconsin
Assigned to: Holy Ghost, Milwaukee, Wisconsin
Junior College Choir; Parent Weekend, General Chairman; Senate, Executive Board; Senior College Choir; Women's Council, Chairman; Who's Who.

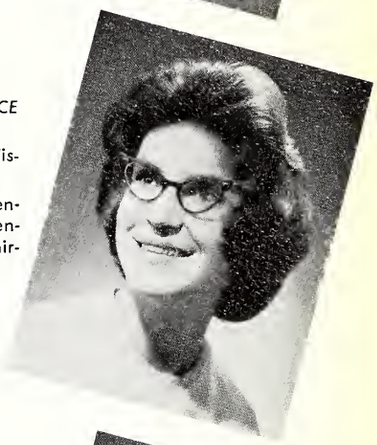

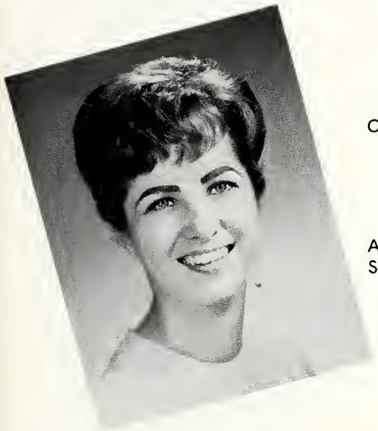

OLIVIA CAROLINE CALLENDER
PSYCHOLOGY
146 W. Ivy, St. Paul 17, Minnesota
Assigned to: Mt. Hope, Bloomington, Minnesota
Attended Concordia, St. Paul, Minn.
SRO; YLTG.

MARY JANE CARLETTA *HISTORY*
7500 Oriskany Road, Rome, New York
Assigned to: St. John, Chester, Illinois
Attended Concordia, Bronxville, N. Y.
Intramurals; Senate; SAC; SAB, Secretary

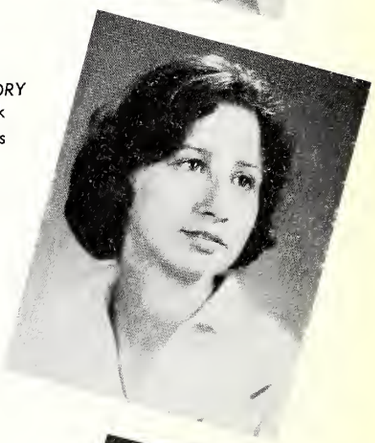

LUANE MAE CHORBA
BIBLE HISTORY AND INTERPRETATION
Route 1, Benton, Pennsylvania
Assigned to: Faith, Harahan, Louisiana
Chorale Choir, Extramurals; Intramurals; Treble Choir; WAA; Women's Council, Treasurer.

LYNNE ONEIDA CIONE
ENGLISH AND AMERICAN LITERATURE
2421 Vermont, Blue Island, Illinois
Assigned to: Trinity, Lansing Illinois
Intramurals; Treble Choir.

KAREN MARIE COLE
ENGLISH AND AMERICAN LITERATURE
1009 Newkirk Drive, Richmond, Virginia
Assigned to: Immanuel, Columbus, Nebraska
Athletic Floor Leader; College Chorus; Intramurals; SFL; Treble Choir; Women's Council.

JEAN MARILYN COLE
ENGLISH AND AMERICAN LITERATURE
7727 85th Street, Edmonton, Alberta, Canada
Assigned to: Zion, Cloverdale, British Columbia, Canada
Attended Concordia, Edmonton
Concordia Players, Secretary, President; HRC; SPECTATOR; Social Floor Leader; SAB; STAG; Treble Choir.
Supply Teaching. Sheboygan, Wis.

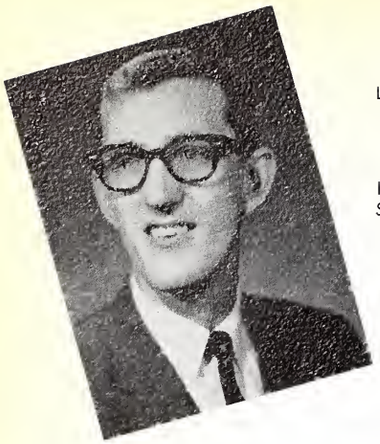

LAWRENCE DEWAYNE CROOK
BIBLE HISTORY AND INTERPRETATION
537 North Euclid, Oak Park, Illinois
Assigned to: Trinity, Tinley Park, Illinois
Intramurals; STAG.
Supply Teaching: Grand Forks, N. D.

ELAINE RUTH DAUTENHAHN *GEOGRAPHY*
6438 Mardel Avenue, St. Louis, Missouri
Assigned to: Grace, Mobile, Alabama
Chorale Choir; HRC; Intramurals; PILLARS, Faculty and Administration Editor; SRO; SPECTATOR, Assistant Feature Editor; YLTG.

DOROTHY WANDA DAY *SOCIAL SCIENCE*
9075 Beech-Daly Road, Detroit, Michigan
Attended Wayne State Univ. Detroit, Mich.

RUBEN DIETRICH
BIBLE HISTORY AND INTERPRETATION
731 E. 56 Avenue, Vancouver, B.C., Canada
Assigned to: Trinity, Austin, Minnesota
Attended Concordia, Edmonton.

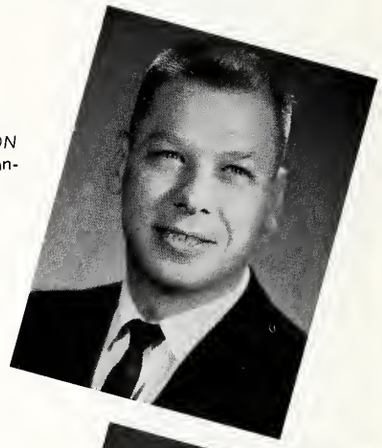

ROSALYN JEAN DOENGES *SOCIAL SCIENCE*
3105 Alexander Street, Ft. Wayne, Indiana
Assigned to: Ebenezer, Milwaukee, Wisconsin
Extramurals; Intramurals; Parent Weekend; SPECTATOR, News Editor; Treble Choir; Women's Council.

MAUREEN AUGUSTA DRESCH
PHYSICAL EDUCATION
71 Bergen Street, Central Islip, Long Island, New York
Trinity, Islip, Long Island, New York
Attended Concordia, Bronxville, N. Y.
AC; Athletic Floor Leader; Intramurals.

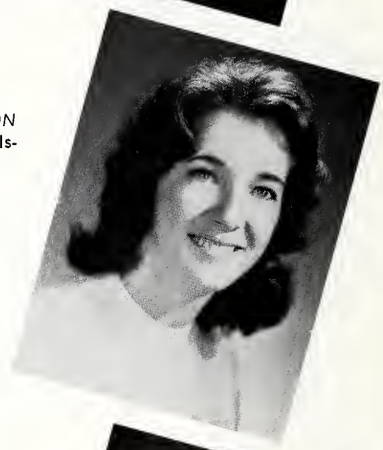

WILLIAM CHARLES DRISKILL
PHYSICAL EDUCATION
10957 S. Homan, Chicago, Illinois
Assigned to: Concordia, Hyattsville, Maryland
AC; Athletic Floor Leader; Basketball; Cross Country; Intramurals; Men's Council; SFL; STAG; Track.
Supply Teaching: Edwardsville, Ill.

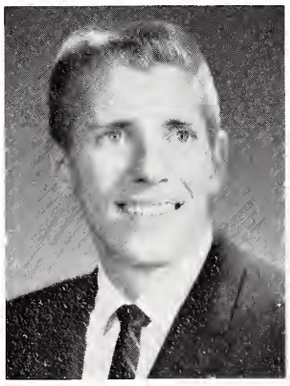

SUSAN ELAINE ECHTENKAMP
SOCIAL SCIENCE
600 Park Club Lane, Williamsville, New York
Assigned to: Trinity, Hobart, Indiana
College Chorus; Extramurals; HRC, Secretary-Treasurer; Intramurals.

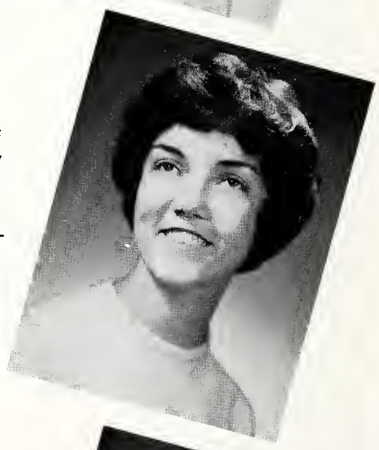

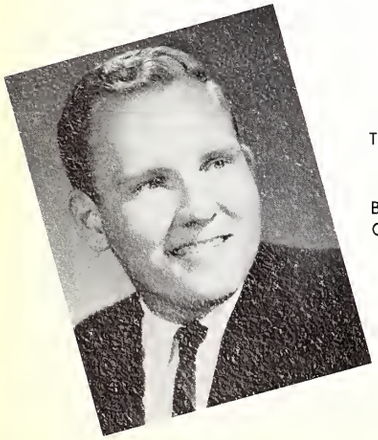

THOMAS MILTON EGGERDING *GEOGRAPHY*
904 Hannah, Forest Park, Illinois
Post Baccalaureate Study
Basketball; Intramurals; IRC; Junior College Choir; SPECTATOR; YLTG.

FRED EICHBERGER
16063 Ego, East Detroit, Michigan
Assigned to: Calvary, East Meadow, New York
Football; Intramurals; Politics Club, President.

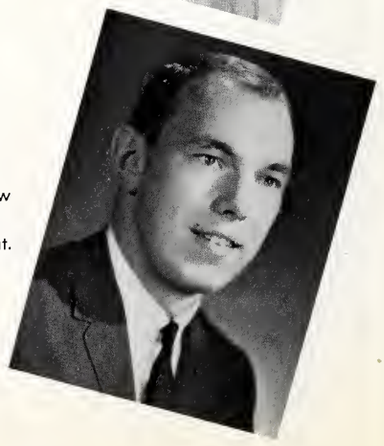

KAREN AILEEN ELITT *MATH-SCIENCE*
6011 W. Waveland Avenue, Chicago, Illinois

Assigned to: Gospel, Milwaukee, Wisconsin

Intramurals; IRC; PILLARS, Underclassmen Editor; SRO; SFL; SPECTATOR.

MARIAN V. ENDERS *PSYCHOLOGY*
98 Dufferin Road, Ottawa, Ontario, Canada

Assigned to: Bethlehem, Tabor, Victoria, Australia

CAC; Extramurals; Religious Floor Leader; SPECTATOR; Assisant Residence Counselor.
Supply Teaching: Ottawa, Ontaria, Canada.

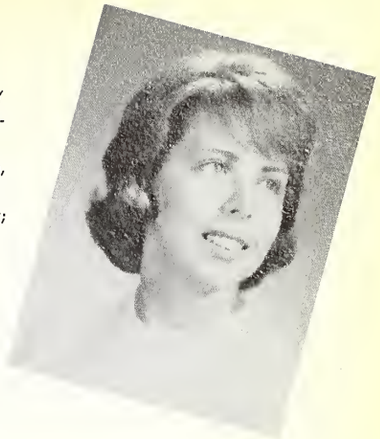

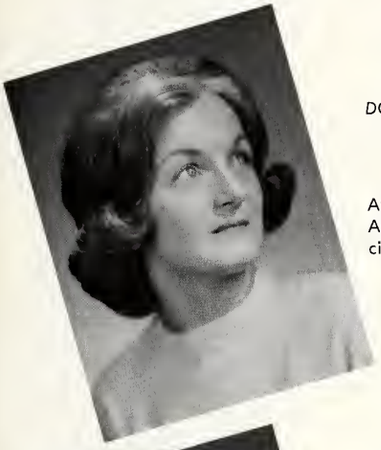

DORIS MAE ERLER *SOCIAL SCIENCE*
5800 Taft Place, Gary, Indiana

Assigned to: Our Saviour, Bronx, New York

Attended St. Johns, Winfield, Kan.
Ambassadors for Christ; College Chorus; Social Floor Leader.

GAYLE D. FALK *YOUTH WORK*
346 S.E. Franklin Avenue, Beaverton, Oregon

Assigned to: Board for World Missions, New Guinea

Attended Concordia, Portland, Ore.
College Chorus; STAG; YLTG; Politics Club, Vice President.
Supply Teaching: Chattanooga, Tenn.

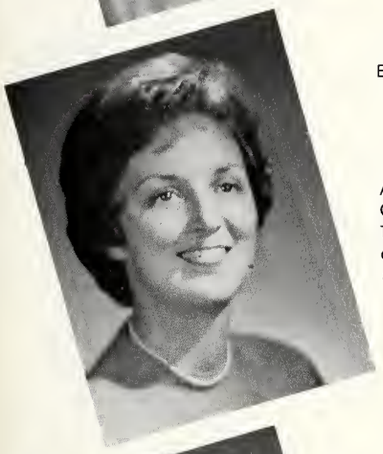

EVELYN FRANCES FETTES
PHYSICAL EDUCATION AND YOUTH WORK
97 Fieldstone Road, Levittown, Pennsylvania

Assigned to: St. Luke, Chicago, Illinois

Athletic Council; Athletic Floor Leader; Chorale Choir; Concordia Players; European Study Tour; Extramurals; Intramurals; Women's Council; YLTG; Who's Who; Homecoming Attendant.

KATHRYN L. FIREHAMMER
PHYSICAL EDUCATION
1802 Forres Avenue, St. Joseph, Michigan

Assigned to: Northwest School Association, Elmwood Park, Illinois

Attended Valparaiso Univ., Valparaiso, Ind.
Athletic Floor Leader; Extramurals; Intramurals; SPECTATOR, Social Floor Leader.

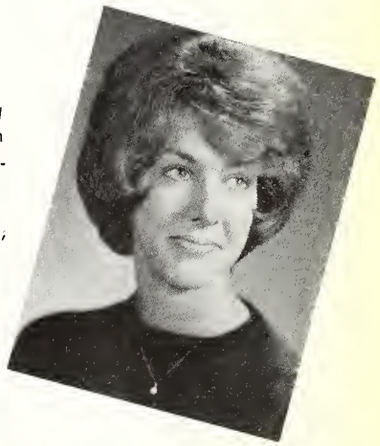

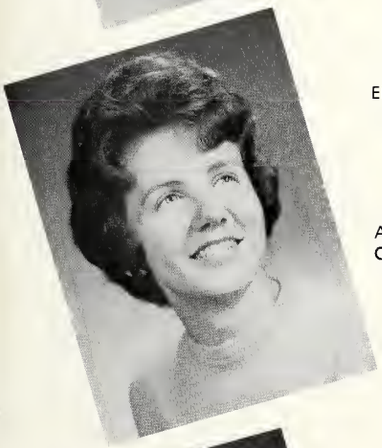

ELIZABETH ANN FLESCHHUT
ENGLISH AND AMERICAN LITERATURE
122 Tappan Road, Harrington Park, New Jersey

Assigned to: Concordia, Kirkwood, Missouri

Attended Concordia, Bronxville, N. Y.
College Chorus; Religious Floor Leader.

RONALD AUGUST FODE *MUSIC THEORY*
750 West Calumet, Milwaukee, Wisconsin

Assigned to: St. John, Montebello, California

College Chorus; Intramurals; Junior College Choir; Madrigals; SFL; Senior College Choir; STAG.
Supply Teaching: Salt Lake City, Utah.

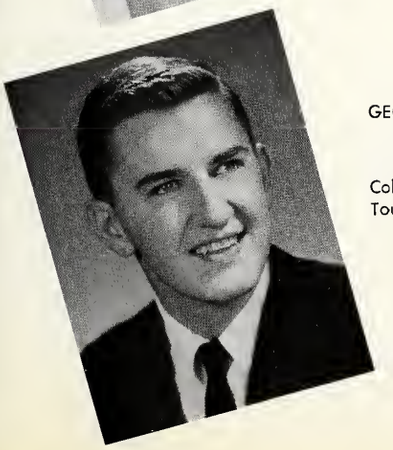

GEORGE CARL FRANK *ORGAN*
4470 Frank Road, Frankenmuth, Michigan

Assigned to: St. Paul, Aurora, Illinois

College Chorus, President; European Study Tour; Intramurals; Senior College Choir; SAC.

DAVID ERNST FRICK *HISTORY*
3650 S. Honore, Chicago 9, Illinois

Assiged to: Nazareth, Chicago, Illinois

Attended Concordia, Milwaukee, Wis.; Wilson Junior College, Chicago, Ill.
College Chorus.

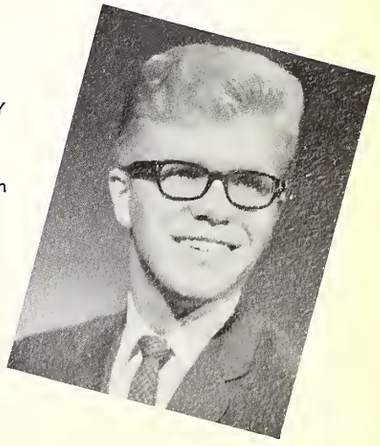

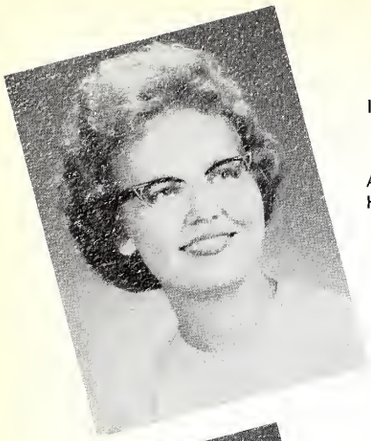

IMA LORENE FRITSCHE *HISTORY*
1334 Allston, Houston, Texas
Assigned to: St. Paul, Thorndale, Texas
Attended Concordia, Austin, Tex.
HRC; IRC; RAC; SPECTATOR; YLTG.

BARBARA ANN FRYE *PSYCHOLOGY*
1320 44th Street West, Seattle, Washington
Assigned to: St. Peter, Chicago, Illinois
Attended Concordia, Portland, Ore.
Concordia Players; HRC; Politics Club.

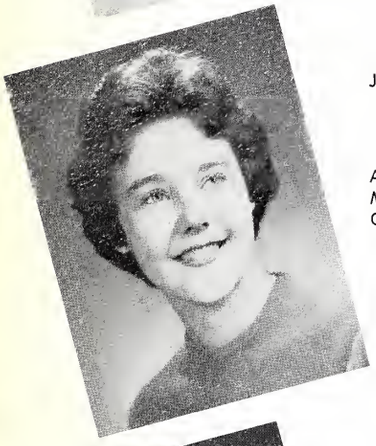

JUDITH MARIE GAMBRELL *GEOGRAPHY*
721 3rd Street, Traverse City, Michigan
Assigned to: St. John, Mayville, Wisconsin
Attended Northwestern College, Traverse City, Mich.
Chorale Choir; Intramurals.

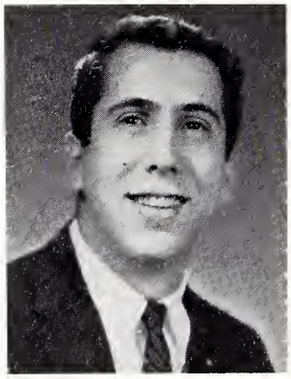

QUENTIN GAUERKE *HISTORY*
722 Oakwood Avenue, Oconomowoc, Wisconsin
Assigned to: St. John, Covina, California
Intramurals; Speech Club, President.

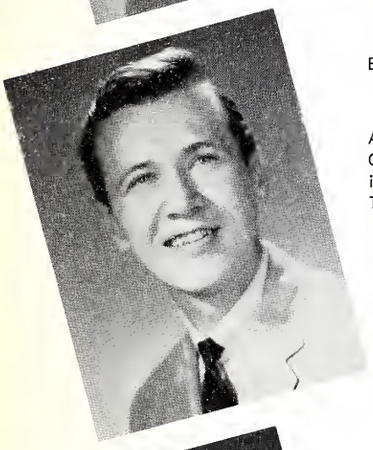

EARL ROSS GENZEL *SPEECH*
Buckley, Illinois
Graduate Study
Attended Univ. of Ill., Champaign, Ill
Concordia Players, Staging Chairman, President; Fine Arts Festival, Intramurals; SPECTATOR; SAB; Who's Who.

SANDRA GEORGE *PHYSICAL EDUCATION*
2917 S. 3rd, Springfield, Illinois
Assigned to: Lutheran High School, North, Chicago, Illinois
Attended St. John's, Winfield, Kans.
Athletic Floor Leader; Extramurals; Intramurals; WAA.

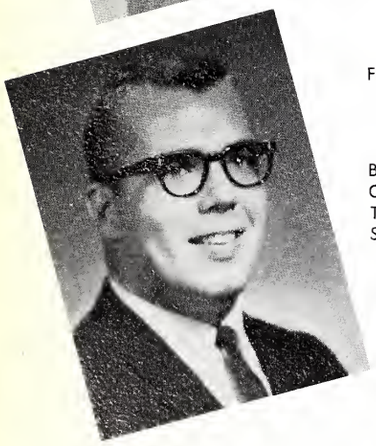

FREDRICK ARTHUR GERDS *SOCIAL SCIENCE*
23464 E. Scott, Mt. Clemens, Michigan
Assigned to: St. John, Forest Park, Illinois
Baseball; C Club; Football; Intramurals; Men's Council; Religious Floor Leader; Senate; STAG, Treasurer.
Supply Teaching: Steeleville, Ill.

JUDITH M. GERKEN *MATH-SCIENCE*
R.R. #1, Box 123, Napoleon, Ohio
Graduate Study
Chorale Choir; Intramurals; IRC; SRO; SFL; SPECTATOR.

DOROTHY ANN GERZEVSKE
BIBLE HISTORY AND INTERPRETATION
803 W. Division Street, Faribault, Minnesota
Assigned to: Atonement, Metairie, Louisiana
CAC, Treasurer, German Club; HRC; Intramurals; RAC; SPECTATOR; Treble Choir.

BETTY JEAN GLOTZHOBER *SOCIAL SCIENCE*
14 Russeling Ridge Road, New Milford, Connecticut
Attended Concordia, Bronxville, N. Y.
HRC.

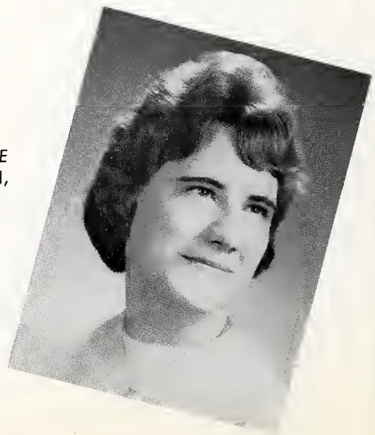

MAURINE LEE GOEHMANN *GEOGRAPHY*
30630 Ledgecliff, Garden City, Michigan
Assigned to: Bethlehem, Berkeley, California
Attended Henry Ford Community College, Dearborn, Mich.
Athletic Floor Leader; Extramurals; WAA.

NOLA KATHLEEN GOERES *SCIENCE*
1912-81st Street, Kenosha, Wisconsin
Assigned to: Salem, Blue Island, Illinois
College Chorus; CAC; Intramurals; Junior College Choir; Parent Weekend; SFL; Senior College Choir; SPECTATOR; Social Floor Leader.

RICHARD GEORGE GOVE
PHYSICAL EDUCATION AND YOUTH WORK
9 Ogden Court, Huntington Station, New York
Assigned to: St. Paul's College, Concordia, Missouri
Attended Concordia, Milwaukee; St. Paul's, Concordia, Mo.
Intramurals.

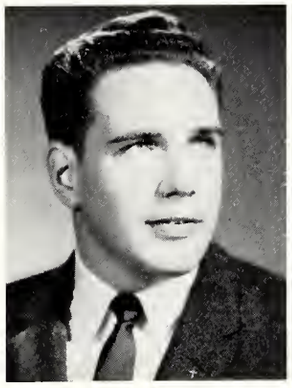

FREDERICK GRAFF *SOCIAL SCIENCE*
60-79 60th Avenue, New York, New York
Assigned to: Trinity, Islip, Long Island, New York
Attended Concordia, Bronxville, N. Y.
Intramurals; SPECTATOR; Photographer.

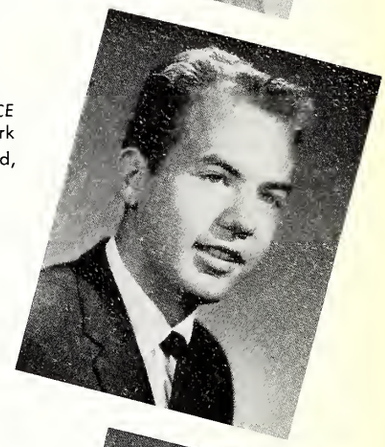

ALAN RICHARD GRAUMANN
SOCIAL SCIENCE
4830 North Ila, Fresno, California
Post Baccalaureate Study
Attended Concordia, Oakland, Calif.
Ambassadors for Christ; Intramurals; SPECTATOR, Advertising Manager; Social Floor Leader; YLTG.

LENORE IRENE GRONSETH
MUSIC LITERATURE
1650 Fiesta Lane, Green Bay, Wisconsin
Assigned to: St. Paul, Addison, Illinois
Attended Concordia, St. Paul, Minn.
Band; College Chorus; Senior College Choir; String Ensemble.

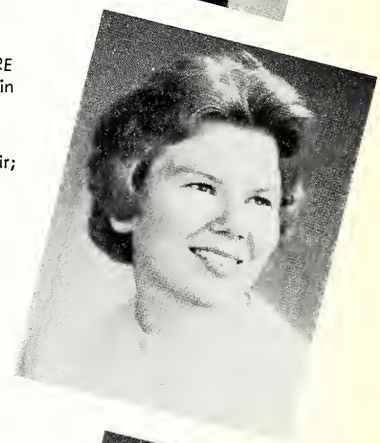

DANIEL ROBERT GROTELUESCHEN
PHYSICAL EDUCATION
573 Spring Street, Elgin, Illinois
Assigned to: Immanuel, Staplehurst, Nebraska
Basketball; Golf; Intramurals; Men's Council; PILLARS; SPECTATOR, Sports Editor.

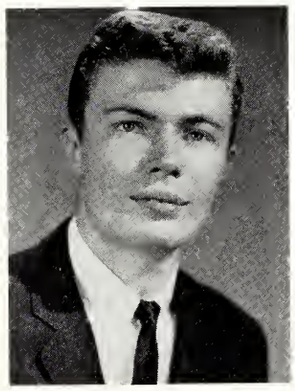

LYNETTE ESTHER GRUBE *MATH-SCIENCE*
Hatch Road, Brookfield, Connecticut
Assigned to: Central, New Haven, Indiana
Attended Concordia, Bronxville, N. Y.
College Chorus; Concordia Players; Intramurals; STAG; YLTG.
Supply Teaching: West Seneca, N. Y.

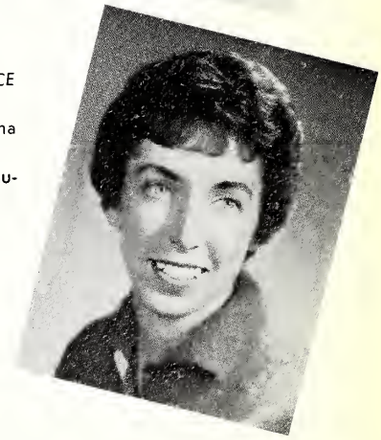

LINDA LOU GUSE *PHYSICAL EDUCATION*
1038 Circle Court, Marengo, Illinois
Attended Concordia, St. Paul, Minn.
Intramurals; STAG.
Supply Teaching: Toledo, Ohio.

BERNICE ANN GUTKNECHT
Route 1, Plymouth, Wisconsin
Assigned to: St. Paul, Chicago, Illinois
Attended Univ. of Wisconsin, Sheboygan, Wis.
Band; Extramurals; Concordia Players, HRC; Intramurals.
Supply Teaching: Wayside, Wis.

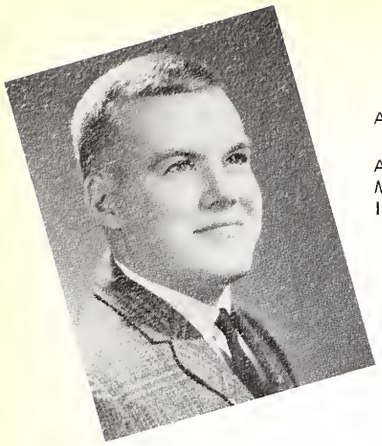

ANTHONY GUTKOWSKI *MATH-SCIENCE*
713 Commercial, Alpena, Michigan
Attended Alpena Community College, Alpena, Mich.
Intramurals.

BONNIE LOU HACKER
ENGLISH AND AMERICAN LITERATURE
Rural Route #1, Box 201, Palmyra, Indiana
Assigned to: Immanuel, Seymour, Indiana
French Club; Intramurals; Religious Floor Leader.

ELLEN LOUISE HAGEMAN *SOCIAL SCIENCE*
3305a Nebraska, St. Louis, Missouri
Assigned to: Redeemer, Redwood City, California
Attended St. Paul's, Concordia, Mo.
Athletic Floor Leader; College Chorus; Extramurals; Intramurals; Senior College Choir.

DONALD JOHN HAHN
Sebewaing, Michigan

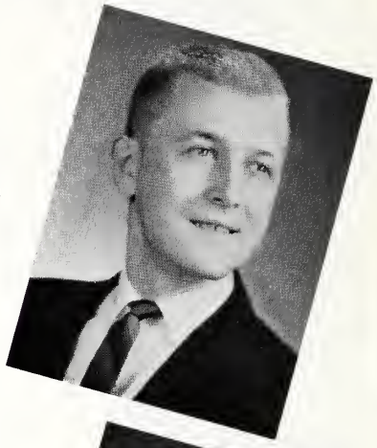

MARILYN ELAINE HAHN *HISTORY*
2862 Josie Avenue, Long Beach, California
Assigned to: Faith, Los Angeles, California
Attended Long Beach State College, Long Beach, Calif.
Athletic Floor Leader; Intramurals; Treble Choir.

ARTHUR RICHARD HALBARDIER
ORGAN AND THEORY
6218 Iron Rock, Houston, Texas
Assigned to: Our Saviour, Chicago, Illinois
Chorale Choir; College Chorus; CAC; Fine Arts Festival, Chairman; Intramurals; IRC; Junior College Choir; RAC, Division Chairman; Senior College Choir; Spring Musical Steering Committee.

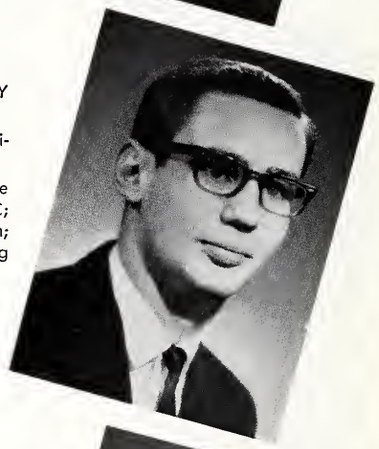

HELEN HALTER *ORGAN*
138 South 11th, Carmi, Illinois
St. Stephens, St. Louis, Missouri
Attended St. Paul's, Concordia, Mo.
College Chorus; Intramurals; STAG.
Supply Teaching: Flint, Mich.

LINDA CHRISTLE HANF *PSYCHOLOGY*
306 Lathrop, River Forest, Illinois
Assigned to: St. Paul, Bishop, Texas
German Club, Chairman.

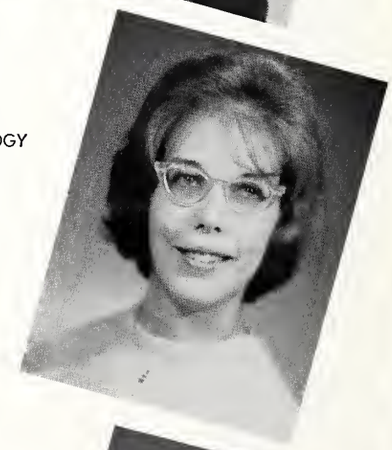

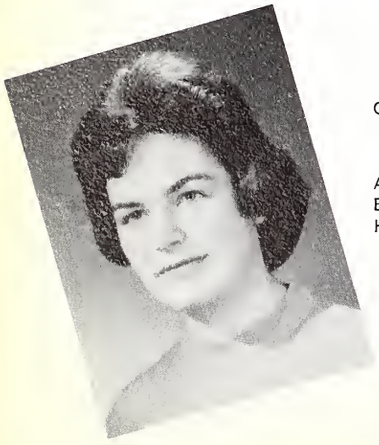

CHARLOTTE JOAN HARMEYER *HISTORY*
7520 St. Joe Road, Fort Wayne, Indiana
Assigned to: Trinity, Fremont, Nebraska
Attended Indiana Univ., Fort Wayne, Ind.
Bridge Club; Concordia Players; French Club; HRC, President; Intramurals.

SONJA ERIKA HARRIS *GERMAN*
116 Pelhamdale Avenue, Pelham, New York
Assigned to: Village Lutheran Church, Bronxville, New York
Attended Concordia, Bronxville, N. Y.
French Club; German Club; Intramurals.

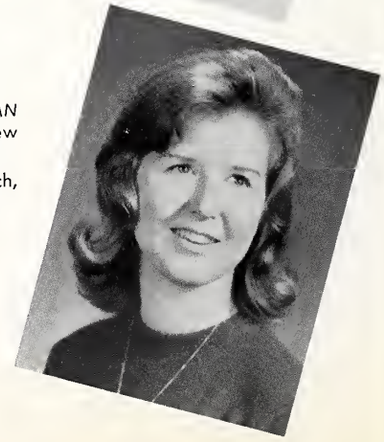

JO ANN HASSKAMP
BIBLE HISTORY AND INTERPRETATION
116 3rd Avenue Southwest, Crosby, Minnesota
Assigned to: Immanuel, Washington, Missouri
Attended Concordia, St. Paul, Minn.
College Chorus; German Club; Intramurals; Social Floor Leader; Assistant Residence Counselor.

JANET RUTH HASZ
ENGLISH AND AMERICAN LITERATURE
704 Eastman, Mt. Prospect, Illinois
Assigned to: St. Peters, Brownstown, Indiana
Homecoming Attendant; SPECTATOR, Artist; Social Floor Leader; SA Publicity; Women's Council.

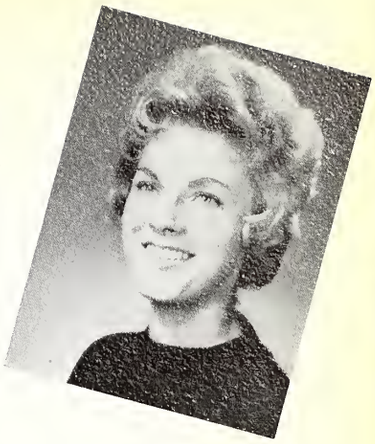

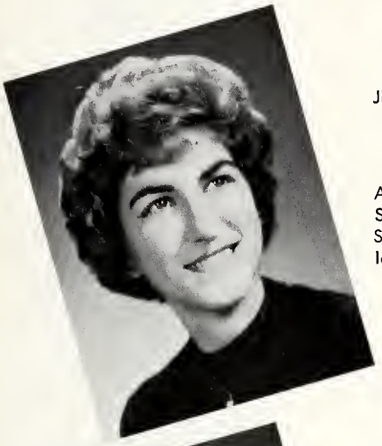

JEAN RUTH HEDRICH *MATH-SCIENCE*
Box 43, Taber, Alberta, Canada
Assigned to: St. John, Rochester, Michigan
Attended Concordia, Edmonton.
STAG.
Supply Teaching: Buhl, Idaho and Pocatello, Idaho.

JUDITH DIANE HEIN
PHYSICAL EDUCATION
1391 Florence Drive, Sycamore, Illinois
Assigned to: Timothy, Chicago, Illinois
Extramurals; Intramurals; PILLARS; Senate; Treble Choir; Women's Council, YLTG; Cheerleader, Co-Captain; Homecoming Attendant; Who's Who.

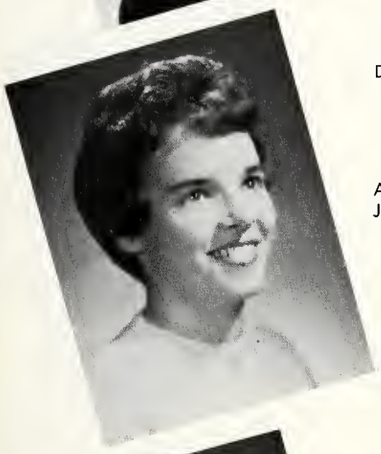

DONNA LEE HEINKEL
PHYSICAL EDUCATION AND YOUTH WORK
256 E. Kenwood Avenue, Decatur, Illinois
Assigned to: Lutheran School Association, Decatur, Illinois
AC; College Chorus; Extramurals; Intramurals; Junior College Choir; SAB; WAA, President.

ROBERT KARL HELMKAMP
PHYSICAL EDUCATION
1721 N. Harding Avenue, Chicago, Illinois
Graduate Study
Athletic Floor Leader; Concordia Players, Lighting Chairman; European Study Tour; Intramurals; STAG.
Supply Teaching: River Forest, Ill.

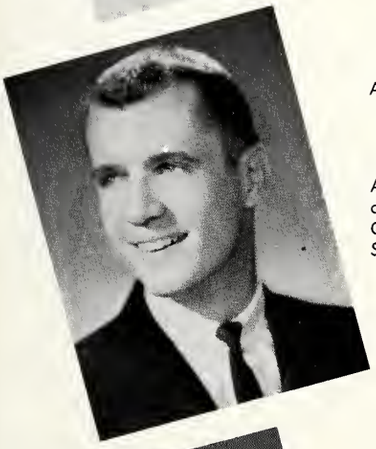

ARTHUR HEMLER *HISTORY*
3342 N. Opal, Chicago 34, Illinois
Assigned to: Redeemer, Ft. Wayne, Indiana
Athletic Floor Leader, College Chorus; Concordia Players; Intramurals; Senior College Choir; STAG; Homecoming Committee.
Supply Teaching: St. Louis, Mo.

CAROLYN LOUISE HEMSATH
ENGLISH AND AMERICAN LITERATURE
1431 Walnut Street, Berkeley, California
Assigned to: St. John, LaGrange, Illinois
Attended Concordia, Oakland, Calif. College Chorus; Concordia Players; Religious Floor Leader, Senior College Choir, SA Publicity, Secretary.

CAROL JEAN HENKE
BIBLE HISTORY AND INTERPRETATION
1631 5th Street South, Wisconsin Rapids, Wisconsin
Assigned to: Trinity, Cedar Rapids, Iowa
Attended Concordia, St. Paul, Minn.
AC; Athletic Floor Leader; Extramurals; Intramurals; Treble Choir; WAA.

DOUGLAS HENSLEY
Route 1, Box 348, Forest Grove, Oregon
Assigned to: Bethany, Long Beach, California
Attended Concordia, Portland, Ore.
Senior College Choir; Collegians Madrigals.

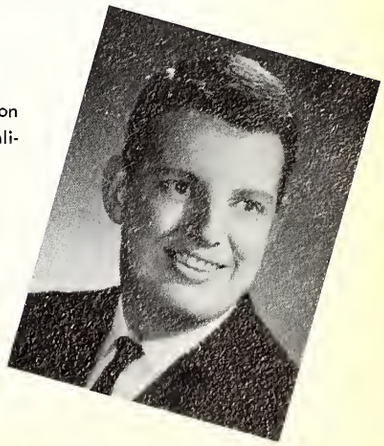

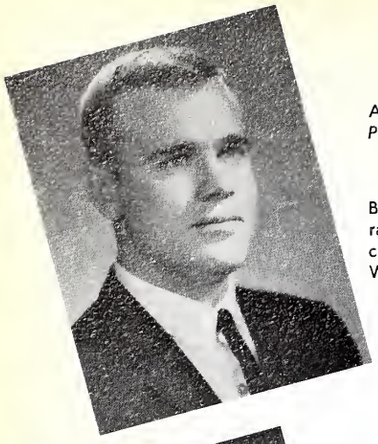

ALFRED L. HERMANN
PHYSICAL EDUCATION AND MATH-SCIENCE
Parent Road, New Haven, Indiana
Graduate Study
Basketball; C Club; Cross Country; Intramurals; Men's Council, Chairman; Senate Excutive Board! Assistant Residence Counselor; Who's Who.

EDWARD HESSLER *SOCIAL STUDIES*
1351 Harding, Conklin, Michigan
Assigned to: St. Peters, St. Peter, Illinois
Intramurals; Religious Floor Leader.
Supply Teaching: St. Peter, Ill.

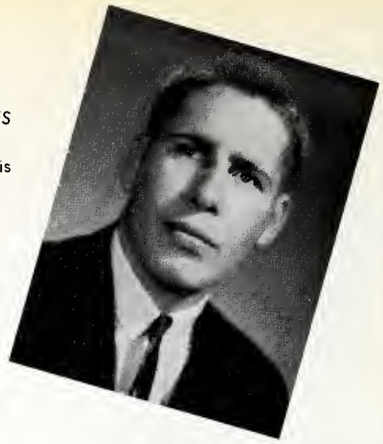

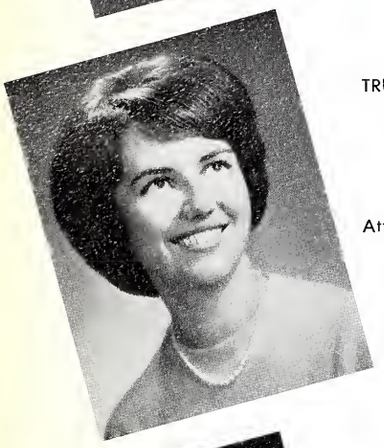

TRUDY RAE HOFFMASTER
ENGLISH AND AMERICAN LITERATURE
292 West Market Street, York, Pennsylvania
Assigned to: Gloria Dei, Ambler, Pennsylvania
Attended Concordia, Bronxville, N. Y.

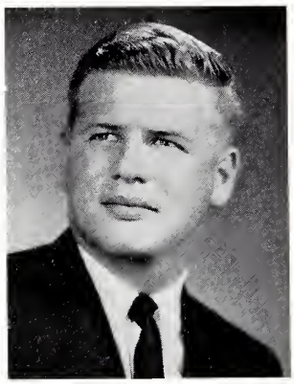

HOWARD HARRY HOLSCHEN
SOCIAL SCIENCE
3459 Itaska, St. Louis 11, Missouri
Assigned to: Trinity, Wausau, Wisconsin
Intramurals; YLTG.
Supply Teaching: Red Bud, Ill.

PAULETTE ANNE HOLTZEN
ENGLISH AND AMERICAN LITERATURE
Rural Route #2, Georgetown, Indiana
Assigned to: St. Stephens, Hickory, North Carolina
Band; Intramurals; Pep Band; Religious Floor Leader; Social Floor Leader.

JEANETTE IRMA HUELSKOETTER
PHYSICAL EDUCATION AND YOUTH WORK
9141 Fayette, St. Louis, Missouri
Assigned to: Good Shepherd, Collinsville, Illinois
Attended St. Paul's, Concordia, Mo.
Intramurals; Extramurals; Assistant Resident Counselor.

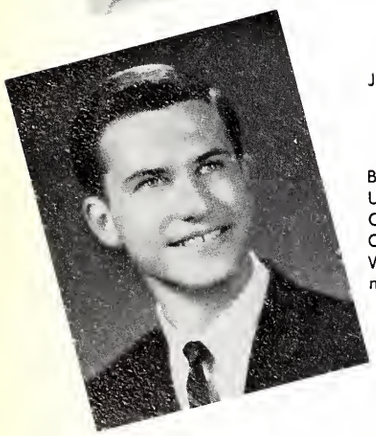

JOHN PAUL HUXHOLD *MUSIC THEORY*
1B25 West Marquette Road, Chicago, Illinois
Post Baccalaureate Study
Band; Chorale Choir; College Chorus; College Union; Dominoes; Fine Arts Festival; Music Chairman; Pep Band; RAC, Division Choir; Chairman; Senior College SPECTATOR; Who's Who; Tennis; Spring Musical Steering Committee.

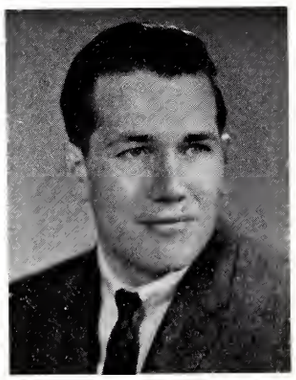

WILLIAM HERBERT KAMMRATH *GEOGRAPHY*
132 Drexel, La Grange, Illinois
Graduate Study
C Club; Chorale Choir; Football; SFL; Track.

EDWARD A. KERN *GEOGRAPHY*
5450 Frank Road, Frankenmuth, Michigan
Assigned to: Immanuel, Chicago, Illinois
Band; College Chorus; Intramurals; Junior College Choir; Pep Band; SRO; SFL; SPECTATOR; STAG.
Supply Teaching: Reedsburg, Wis.

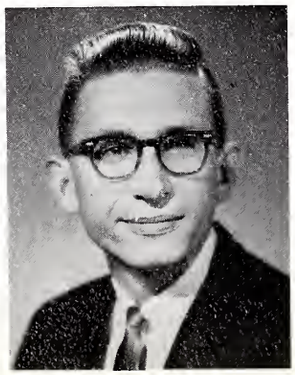

SUE ELLEN KIENITZ
BIBLE HISTORY AND INTERPRETATION
304 West Franklin Avenue, Reed City, Michigan
Assigned to: Redeemer, Warrington, Florida
Attended Ferris Institute, Big Rapids, Mich.
STAG.
Supply Teaching: Chicago, Ill.

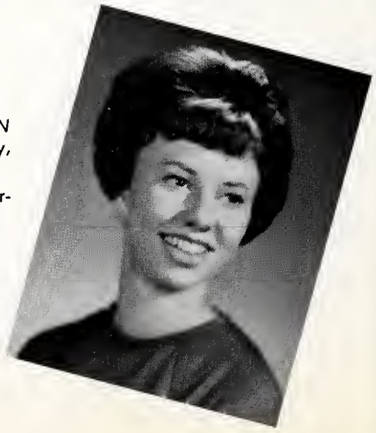

JOHN HENRY KIESCHNICK *PSYCHOLOGY*
350 Freiling, San Antonio, Texas
Assigned to: Calvary, Havertown, Pennsylvania
Attended Concordia, Austin, Tex.
Baseball; C Club; Intramurals; Student Coordinator; SAB, Chairman; Who's Who.

KATHLEEN ANN ELIZABETH KIIFFNER
BIBLE HISTORY AND INTERPRETATION
905 Shades Lane, Cumberland, Maryland
Assigned to: Missionary Board, Nigeria, West Africa
Intramurals; Treble Choir, YLTG.

NANCY LEE KLATT
BIBLE HISTORY AND INTERPRETATION
Box 41, Clyman, Wisconsin
Assigned to: Holy Trinity, Garfield, New Jersey
Extramurals; Intramurals; SPECTATOR; STAG.
Supply Teaching: Stewardson, Ill.

ELAINE FAITH KLEIN
BIBLE HISTORY AND INTERPRETATION, SOCIOLOGY, AND HOME ECONOMICS
Route 1, Box 24, Rainier, Washington
Assigned to: Concordia Teachers College, River Forest, Illinois
Ambassadors for Christ; College Chorus; Senior College Choir; STAG.
Supply Teaching: Monrovia, Calif.

RICHARD HENRY KNEE *MUSIC EDUCATION*
2712 N. 75th Court, Elmwood Park, Illinois
Assigned to: St. Paul, Rockford, Illinois
Band; Dominoes; Intramurals; Pep Band; Religious Floor Leader.
Supply Teaching: St. Paul, Addison, Ill., and Trinity, Long Island, N.Y.

JOAN LOUISE KNIPPENBERG
SOCIAL SCIENCE
1575 N. Dunlap Street, St. Paul, Minnesota
Assigned to: Central Lutheran School Association, St. Paul, Minnesota
Attended Concordia, St. Paul, Minn.
HRC; Intramurals.

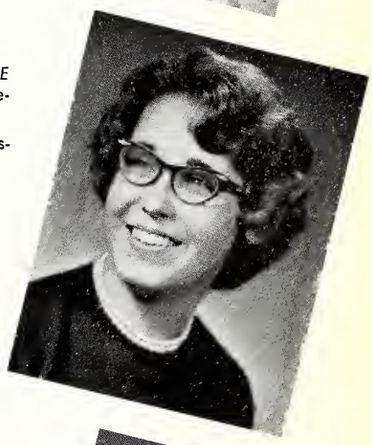

SUSAN ANNE KNUST *MUSIC THEORY*
1406 Maple Drive, Rochester, Michigan
Assigned to: Nativity, Detroit, Michigan
Attended St. John's, Winfield, Kans.
Athletic Floor Leader; College Chorus; SFL.

GEORGIA JEWELL KOBER *GEOGRAPHY*
7816 Peach Ridge, Sparta, Michigan
Assigned to: Pilgrim, Bellevue, Washington
Attended Concordia, St. Paul, Minn.
Intramurals; SPECTATOR.

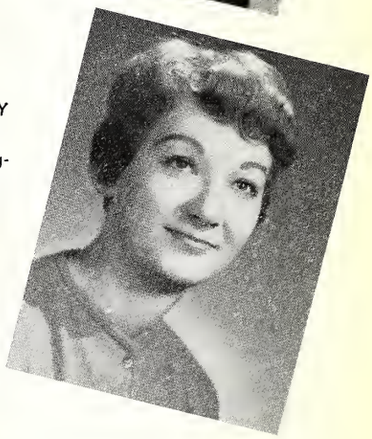

HENRY ERNEST KOEHLER *GEOGRAPHY*
626 Howard, Des Plaines, Illinois
Assigned to: St. Paul, Oak Lawn, Illinois
Athletic Floor Leader; Intramurals; Social Floor Leader.

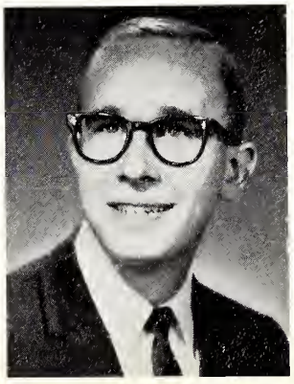

GERALD FRANK KOGELMANN
SOCIAL SCIENCE
51991 Romeo Plank, Mt. Clemens, Michigan
Assigned to: St. Paul, McAllen, Texas
Intramurals.

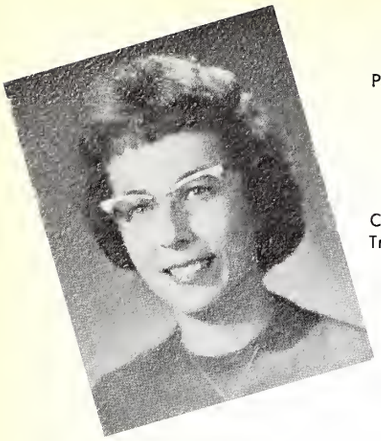

PAULINE EVELYN KOPPER
ENGLISH AND AMERICAN LITERATURE
9520 Granger Road, Garfield Heights, Ohio
Assigned to: Divine Shepherd, Milwaukee, Wisconsin
College Chorus; HRC; Intramurals; SAC; Treble Choir; WAA; YLTG.

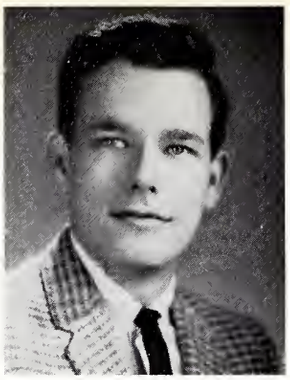

JOHN PAUL KOSINSKY *GEOGRAPHY*
1554 Hone Avenue, Bronxville 61, New York
Assigned to: Trinity, Niagara Falls, New York
AC; Athletic Floor Leader; Band; Baseball; Dominoes, Intramurals; Pep Band; STAG.
Supply Teaching: Adrian, Michigan.

BRUCE JOSEPH KOSMATKA *GUIDANCE*
3376 N. 23rd Street, Milwaukee, Wisconsin
Assigned to: Gospel, Milwaukee, Wisconsin
AC; Athletic Floor Leader; HRC Intramurals; IRC; Junior College Choir, Men's Council; Senate; SFL; Social Floor Leader; SA, President; YLTG, Who's Who.

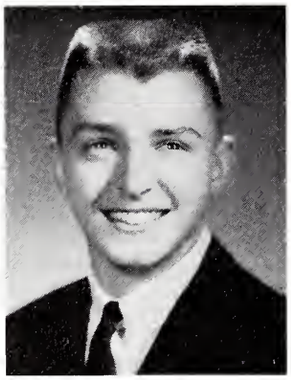

DEANN D. KOZINSKI *HISTORY*
3897 Gilbert, Detroit, Michigan
Assigned to: St. Michaels, Richville, Michigan
Intramurals; SPECTATOR.

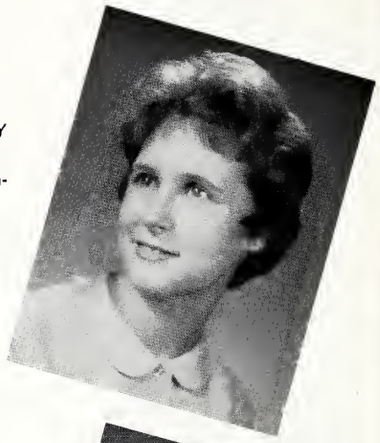

JOANNE LOIS KRAUSE *SOCIAL SCIENCE*
5265 N. 60, Milwaukee 18, Wisconsin
Assigned to: Zion, Bensenville, Illinois

ALICE KRATT
ENGLISH AND AMERICAN LITERATURE
R.F.D. Morristown, Minnesota
Assigned to: Holy Cross, Austin, Minnesota
Attended Concordia, St. Paul, Minn.
German Club; Intramurals.

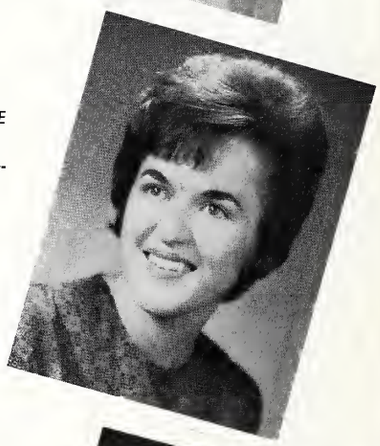

JANET MAY KRAUSKOPF *HISTORY*
903 Powers Street, New Haven, Indiana
Assigned to: Emmanuel, Fort Wayne, Indiana
Attended Concordia, St. Paul, Minn.
Intramurals; Junior College Choir; SPECTATOR.

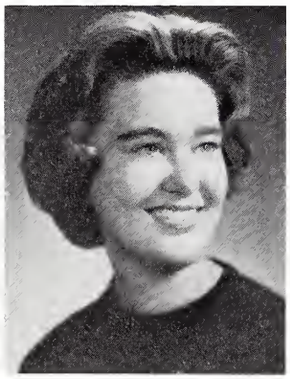

KAREN ELIZABETH KRESSMANN
PSYCHOLOGY
4437 N. Major Avenue, Chicago 30, Illinois
Assigned to: St. Paul, Wichita Falls, Texas
HRC, Vice President; Intramurals; RAC; Religious Floor Leader; Treble Choir.

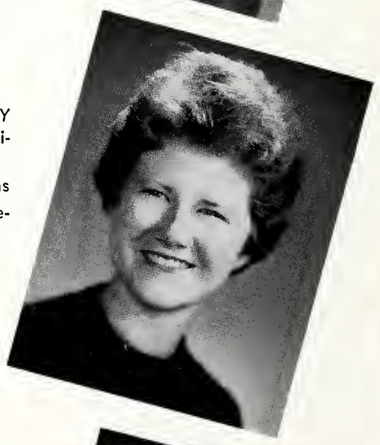

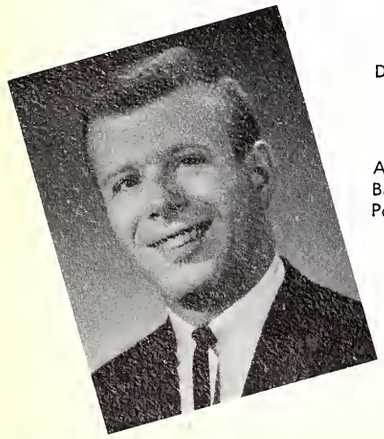

DENNIS HERBERT KRIEGER
SOCIAL SCIENCE
318 Porchester Drive, St. Louis, Missouri
Assigned to: Hope, St. Louis, Missouri
Attended St. Paul's, Concordia, Mo.
Band, Baseball; C Club; Intramurals; Pep Band; Politics Club; YLTG.

RICHARD JON KRUGER
BIBLE HISTORY AND INTERPRETATION
1449 W. 72nd Street, Chicago, Illinois
Assigned to: Immanuel, Columbus, Nebraska
College Chorus; Intramurals; Junior College Choir; PILLARS; RAC; Religious Floor Leader; SFL, Treasurer; Senior College Choir; SPECTATOR; STAG.
Supply Teaching: Hickory, North Carolina

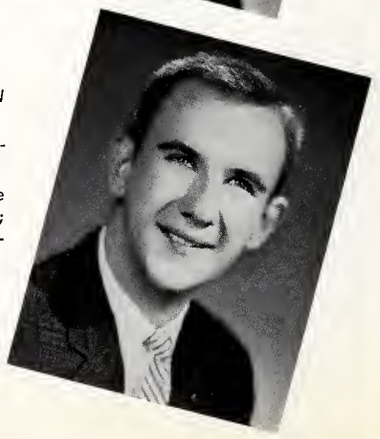

JUDITH KAY KRUPSKI *SOCIAL SCIENCE*
14360 Barclay, Dearborn, Michigan
Assigned to: Redeemer, Flint, Michigan
Attended Henry Ford College, Dearborn, Mich.
Intramurals; Treble Choir.

RUSSELL KULLMAN *SOCIAL SCIENCE*
1594 Unionport Road, Bronx 62, New York
Assigned to: Grace, Dallas, Texas
Attended Concordia, Bronxville, N. Y.
Intramurals; IRC.

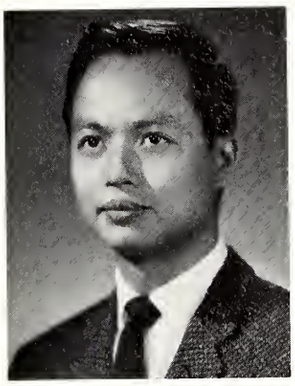

HON SUN HENRY LAI
ENGLISH AND YOUTH WORK
Box 39, Rural Route 2, North Judson, Indiana
Assigned to: Board for World Missions, New Guinea
Attended Valparaiso Univ., Valparaiso, Ind.
College Chorus; Religious Floor Leader; STAG; YLTG.
Supply Teaching: New York, N.Y.

KENDALL M. LAMPE
ENGLISH AND AMERICAN LITERATURE
12161 Highway 67, St. Louis, Missouri
Assigned to: Trinity, Cape Girardeau, Missouri
College Chorus; Junior College Choir; Madrigals; Religious Floor Leader; Senior College Choir; STAG.
Supply Teaching: Cologne, Minn.

MARILYN LEINS *HISTORY*
1831 Bussing Avenue, New York, New York
Assigned to: Redeemer, San Antonio, Texas
Attended Concordia, Bronxville, N.Y.
Intramurals.

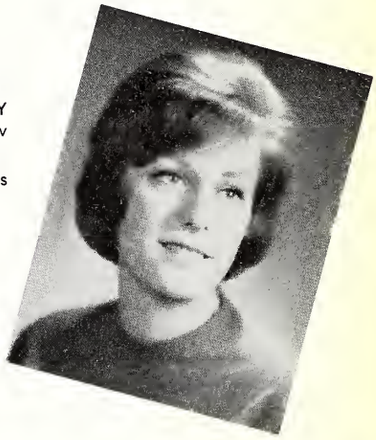

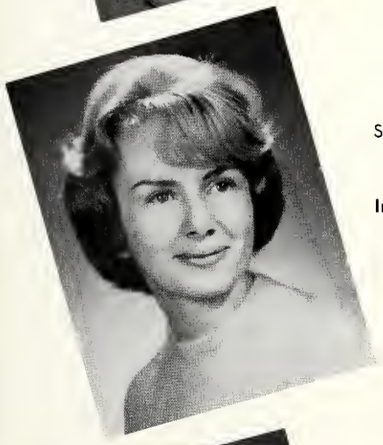

SALLY LYNN LENZ *SOCIAL SCIENCE*
526 East Jackson, Marengo, Illinois
Assigned to: St. Paul, Evansville, Indiana
Intramurals: YLTG.

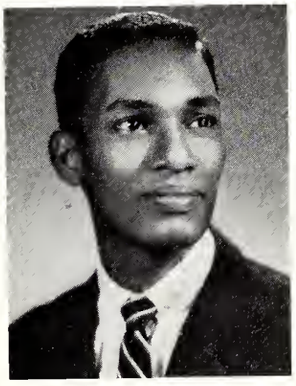

ALPHONSO LEROY LEWIS *HISTORY*
Alley P.O., Jamaica, West Indies
Assigned to: Our Savior, New York, New York
Attended Mankato State, Mankato, Minn.
Chorale Choir; Concordia Players; Religious Floor Leader; SFL; SPECTATOR.

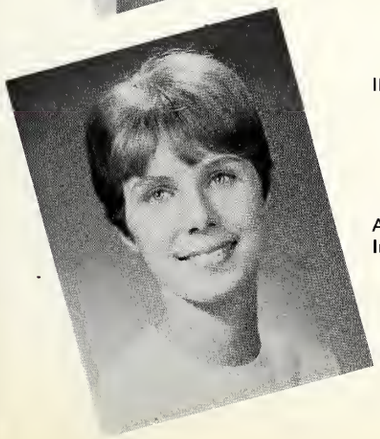

INGE LIGHT
ENGLISH AND AMERICAN LITERATURE
99-56 63 Avenue, Rego Park 74, New York
Assigned to: Bethlehem, Ft. Wayne, Indiana
Attended Concordia, Bronxville, N.Y.
Intramurals; SPECTATOR.

PHYLLIS JEAN LILIENTHAL *PSYCHOLOGY*
2920-27th Street, Columbus, Nebraska
Assigned to: St. Paul, Fort Dodge, Iowa
Attended Wayne State, Wayne, Neb.
STAG.
Supply Teaching: Des Moines, Iowa.

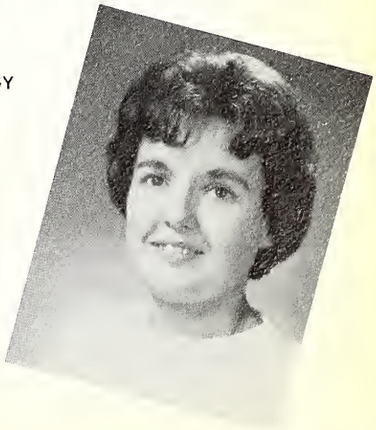

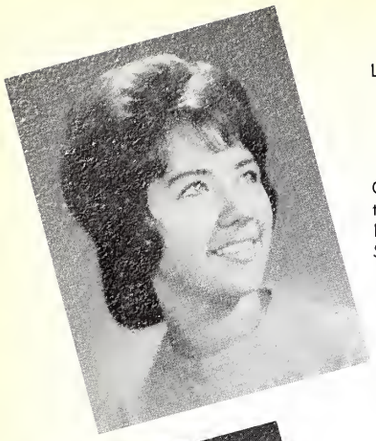

LINDA RUTH LINEBERGER *SOCIAL SCIENCE*
303 2nd Street S.E., Conover, North Carolina
Assigned to: Redeemer, Baltimore, Maryland
College Chorus; Collegiettes; Extramurals; Intramurals; Junior College Choir; Social Floor Leader; STAG.
Supply Teaching. Rockford, Ill.

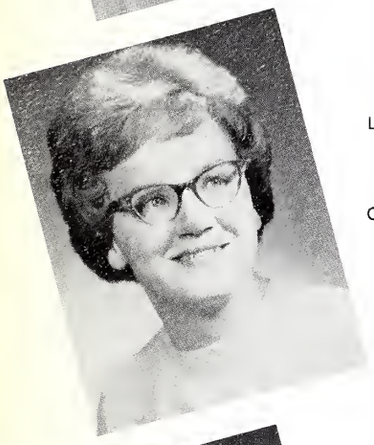

LOIS ANN LISKE
ENGLISH AND AMERICAN LITERATURE
744 DeHart Avenue, Kelowna, British Columbia, Canada
Chorale Choir; Religious Floor Leader.

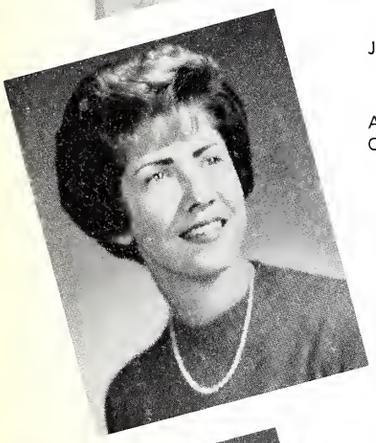

JOYCE MARIE LUEPKE *PHYSICAL EDUCATION*
4479 Cayuga, St. Louis, Missouri
Assigned to: Zion, Litchfield, Illinois
Attended St. Paul, Concordia, Mo.
College Chorus; Intramurals! SAC.

MARIE CAROLYN LUX
ENGLISH AND AMERICAN LITERATURE
9344 South Vernon Avenue, Chicago, Illinois
Assigned to: Trinity, Bloomington, Illinois
Chorale Choir; College Chorus; European Study Tour; Intramurals; Junior College Choir, RAC, Division Chairman; Religious Floor Leader; SFL; Senior College Choir; SPECTATOR, Feature Editor; Homecoming Committee; Spring Musical Steering Committee, Secretary.

DENNIS LEE MALONE
ENGLISH AND AMERICAN LITERATURE
1628 Thurston Avenue, Racine, Wisconsin
Assigned to: St. Peter, Chicago, Illinois
Athletic Floor Leader; Football; Intramurals; PILLARS, Copy Editor; Religious Floor Leader; SFL, Chairman; SAB; STAG, Executive Committee.
Supply Teaching: Waterloo, Iowa.

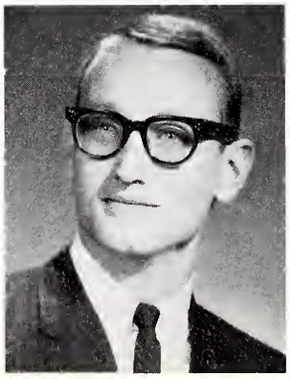

ALAN KENT LIPKE *SOCIAL SCIENCE*
132 Fifth Street, Aurora, Illinois
Assigned to: St. Paul, Evansville, Indiana
Athletic Floor Leader; Baseball; Intramurals.

DAVID LUKE *MUSIC LITERATURE*
2275 Greenview Drive, Adrian, Michigan
Assigned to: St. Peter, Milwaukee, Wisconsin
Chorale Choir; College Chorus, Assistant Director; Intramurals; Junior College Choir; Madrigals, Director; Senior College Choir, Student Director.

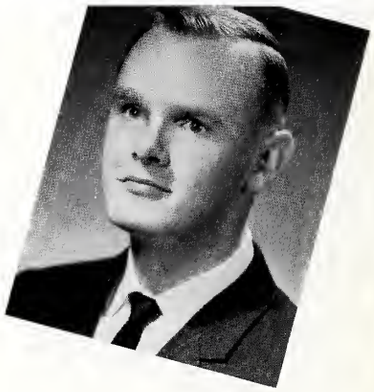

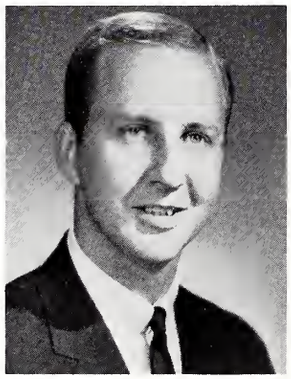

ALLAN RICHARD MAIER *MATH-SCIENCE*
12401 South McVickers, Palos Heights, Illinois
Assigned to: Trinity, Hicksville, New York
College Chorus; CAC, Parent Weekend; Social Floor Leader; Tennis.

JANE MABEL MASEK *SOCIAL SCIENCE*
4720 Teiman, St. Louis, Missouri
Assigned to: St. John, Ellisville, Missouri
Attended St. Paul, Concordia, Mo.
Intramurals; Religious Floor Leader.

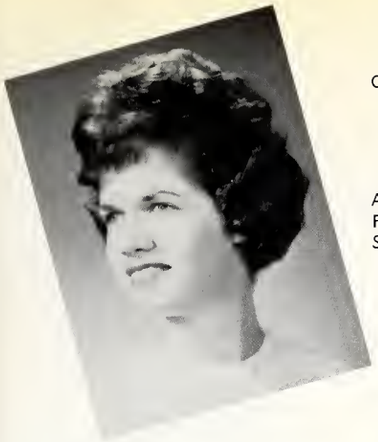

CAROL JEAN McKAY
ENGLISH AND AMERICAN LITERATURE
R.D. 6 Station Road, Erie Pennsylvania
Assigned to: St. Paul, Kingsville, Maryland
Attended Concordia, Bronxville, N. Y.
French Club; STAG; YLTG.
Supply Teaching: Richmond, Vt.

BETTY JEAN MEISSNER *HISTORY*
50 Allendale Road, Buffalo, New York
Assigned to: St. Paul, Annapolis, Maryland
Attended Concordia, Bronxville, N. Y.
STAG.
Supply Teaching: Pittsburgh, Pennsylvania

KARIN E. MEISSNER *HISTORY*
267 Reserve Road, Buffalo, New York
Assigned to: Trinity, Springfield, Illinois
Attended Concordia, Bronxville, N. Y.
Senior College Choir; STAG.
Supply Teaching: Arlington Heights, Ill.

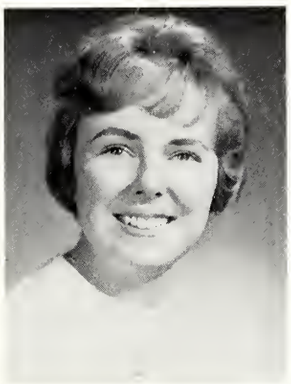

MARILEE ALMEDA MENTER *MATH-SCIENCE*
Route 2, Box 174, Silverton, Oregon
Assigned to: Lutheran High School Central, St. Louis, Missouri
Attended Concordia, Portland, Ore.
RAC; SRO; SFL.

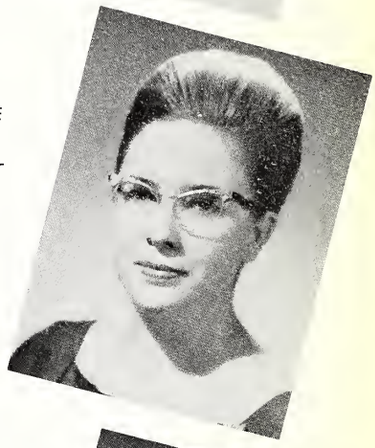

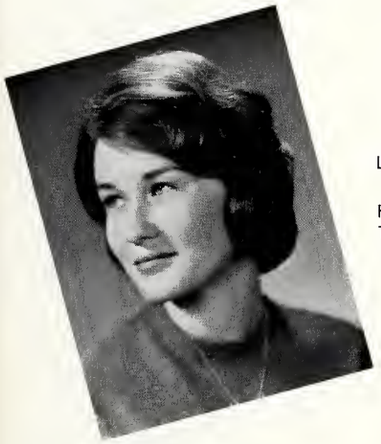

LINDA MARGARET MERKLINGER *HISTORY*
51 Young Street West, Waterloo, Ontario
French Club, Secretary-Treasurer; Intramurals, Treble Choir.

RONNIE G. MERRITT
BIBLE HISTORY AND INTERPRETATION
R.R. #1, Dowagiac, Michigan
Assigned to: Missionary Board, Nigeria, West Africa
Intramurals; IRC, President; SAB.

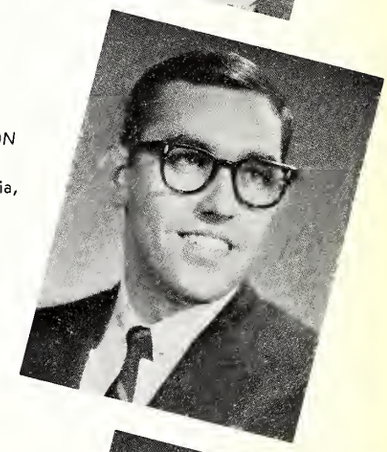

SANDRA LEE MEYER
BIBLE HISTORY AND INTERPRETATION
State Route 281, Malinta, Ohio
Assigned to: Emmanuel, Baltimore, Maryland
Chorale Choir; College Chorus; HRC; Intramurals; Religious Floor Leader; STAG.
Supply Teaching: Plainview, Minn.

BARBARA JEAN MILLER
BIBLE HISTORY AND INTERPRETATION
Route 1 Box 162, Bremen, Indiana
Assigned to: Trinity, Conklin, Michigan
Attended Concordia, St. Paul, Minn.

MARILYN JANE MISFELDT
ORGAN AND MUSIC THEORY
4040 Highway 31, Racine, Wisconsin
Assigned to: Immanuel, Des Plaines, Illinois
Chorale Choir, College Chorus, Intramurals; Junior College Choir; Religious Floor Leader; Treble Choir, Women's Council; YLTG.

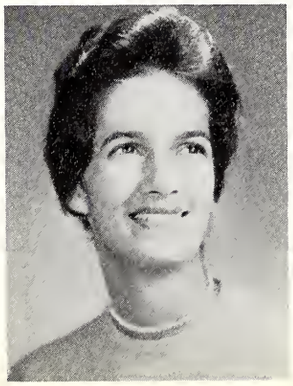

KAY MELISSA MONROE *MATH-SCIENCE*
4305 15th, Racine, Wisconsin
Assigned to: Ebenezer, Chicago, Illinois
Chorale Choir; College Chorus; European Study Tour; IRC, Secretary-Treasurer; Politics Club; Religious Floor Leader; SFL; SA, Secretary; Women's Council; SPECTATOR; Who's Who.

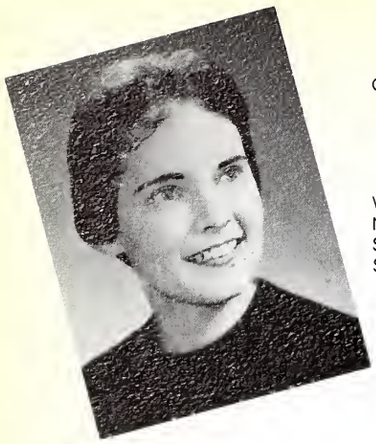

CAROL MARTHA MUELLER
ENGLISH AND AMERICAN LITERATURE
924 S. 6th Avenue, Wausau, Wisconsin
Assigned to: Lutheran High School, Chicago, Illinois
Who's Who; College Chorus; SPECTATOR, News Editor, Editor-in-chief, Editorial Editor; SAB, Secretary, Vice-Chairman; CULT.
Supply Teaching: Pasadena, Tex.

MARY MUMMERT *MATH-SCIENCE*
3488 Druck Valley, York, Pennsylvania
Assigned to: Immanuel, Patchogue, N. Y.
Social Floor Leader.

NAOMI YOSHIKO NAO *PSYCHOLOGY*
37-1 Chome Haramachi, Shinjuku, Tokyo, Japan
Assigned to: Pilgrim, Chicago, Illinois
SFL.

BARBARA NARJES *PHYSICAL EDUCATION*
1291 N. Elm Tree Road, Lake Forest, Illinois
Assigned to: Nassau Christian School, Mineola, Long Island, New York
Attended St. John's, Winfield, Kans.
Athletic Floor Leader; Extramurals; Intramurals; WAA.

DOROTHY JUDITH NAUMANN
SOCIAL SCIENCE
308 N. Main Street, North Prairie, Wisconsin
Assigned to: Zion, Rapid City, South Dakota
Attended Bethany Jr. College, Mankato, Minn.
College Chorus; HRC; Social Floor Leader.

MARJORIE CAROL NORDBROCK
BIBLE HISTORY AND INTERPRETATION
4200 N. Damen, Chicago, Illinois
Assigned to: Trinity, Hicksville, New York
Attended St. John's, Winfield, Kans.
Intramurals.

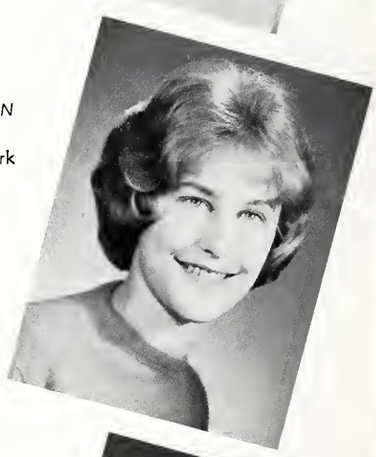

JOANNE ELLEN ORAVEC *MATH-SCIENCE*
3731 N. Newland, Chicago, Illinois
Assigned to: Lutheran High School South, Chicago, Illinois
Bridge Club; Intramurals; SRO; SFL.

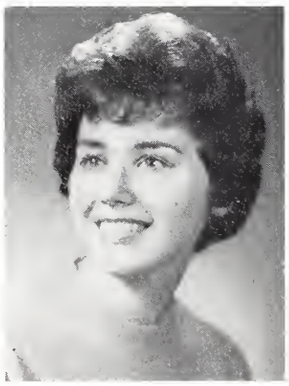

FRED H. ORTNER *PSYCHOLOGY*
2715 N. Center Road, Saginaw, Michigan
Assigned to: St. John, Elyria, Ohio
Band; Golf; Intramurals; Pep Band; Religious Floor Leader.
Supply Teaching: St. Joseph, Mich.

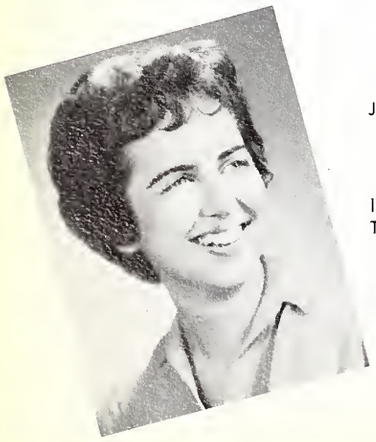

JANET P. OTTENBACHER
ENGLISH AND AMERICAN LITERATURE
307 Harmony Road, Kalispell, Montana
Assigned o: Trinity, Kalispell, Montana
Intrmaurals; Politics Club; RAC; Senate; SPECTATOR; Social Floor Leader.

JAMES DONALD PAGELS *MATH-SCIENCE*
423 Frank Street, Adrian, Michigan
Assigned to: Redford, Detroit, Michigan
Collegians; Intramurals; Religious Floor Leader; SRO; SFL; Tennis.
Supply Teaching: Clintonville, Wis.

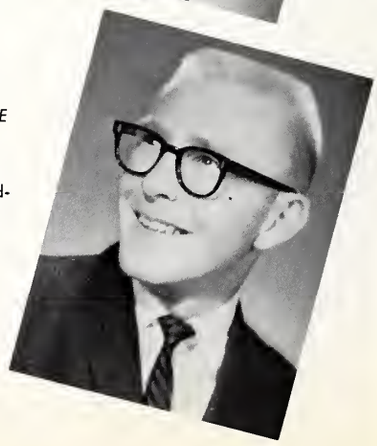

DONALD PALMETER *MATH-SCIENCE*
3561 Belden, Chicago, Illinois
Assigned to: Holy Trinity, Garfield, New Jersey
Intramurals; STAG; Track.
Supply Teaching: Ohio City, Ohio.

MARY MARGARET PAUL *SOCIAL SCIENCE*
2702 Fillmore Street, Davenport, Iowa
Assigned to: St. John, Lansing, Illinois
Chorale Choir; College Chorus; Collegiettes; Intramurals.

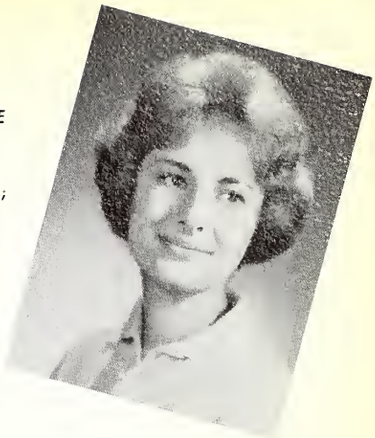

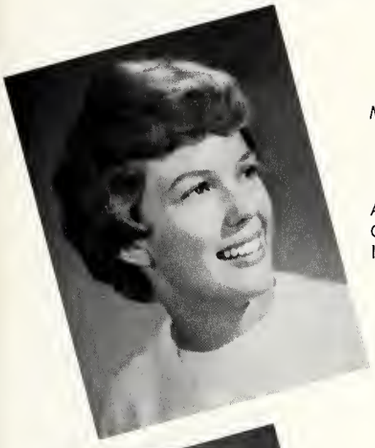

MARGARET ELAINE PAULSON *GEOGRAPHY*
Route 2, Box 205, Tracy, California
Assigned to: Grace Lutheran Chapel, St. Louis, Missouri
Attended Concordia, Oakland, Calif.
College Chorus; Fine Arts Festival, Secretary; Intramurals; RAC; Religious Floor Leader.

SUSAN MARIE PERGANDE *PHYSICAL EDUCATION*
11000 W. Calumet Road, Milwaukee, Wisconsin
Assigned to: Immanuel, Brookfield, Wisconsin
Attended Univ. of Wisconsin, Milwaukee, Wis.
College Union; Extramurals; Intramurals; Homecoming Attendant.

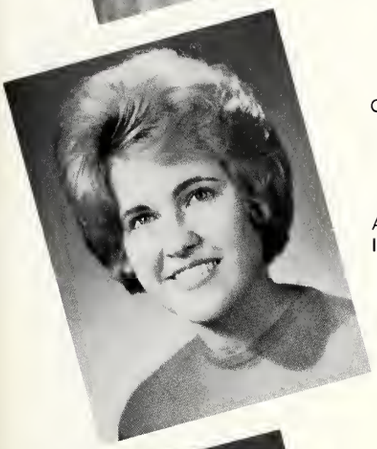

GRACE KATHERINE PETZOLDT *PHYSICAL EDUCATION*
Frohna, Missouri
Assigned to: St. Paul, Mt. Prospect, Illinois
Attended St. John, Winfield, Kans.
Intramurals; Social Floor Leader.

DARRELL LEONARD PFANNKUCH *MUSIC*
Box 57, Auburn, Iowa
Attended St. Paul, Concordia, Mo.
Senior College Choir.

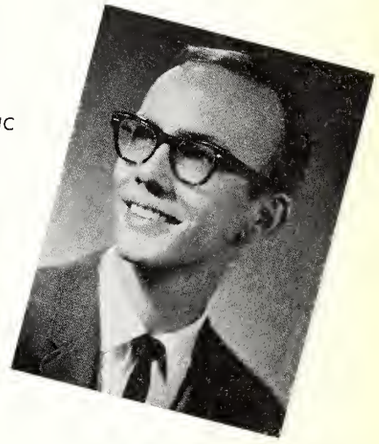

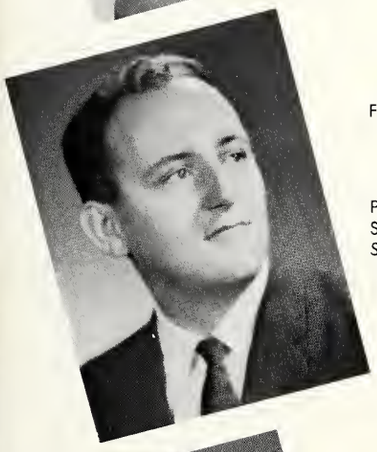

FREDERICK B. PIELLUSCH *GEOGRAPHY*
30795 Tennessee, Roseville, Michigan
Assigned to: St. John, College Point, New York
Politics Club; Religious Floor Leader; IRC; SFL; SAB; STAG; YLTG.
Supply Teaching: Addison, Ill

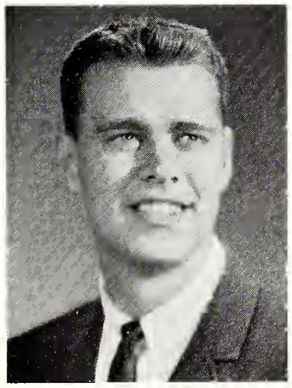

HERBERT PINSKE *GEOGRAPHY*
2645 36 Avenue S., Minneapolis, Minnesota
Assigned to: Immanuel, Des Plaines, Illinois
Basketball; C Club; Football; Intramurals; STAG; Track.
Supply Teaching: Chaska, Minn.

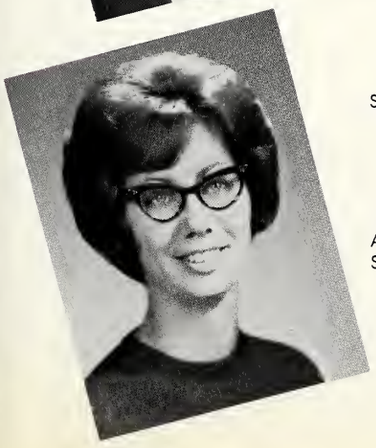

SHARON ELAINE RACHOW *ENGLISH AND AMERICAN LITERATURE*
21300 23 Mile Road, St. Clemens, Michigan
Assigned to: St. Paul, Glen Burnie, Maryland
Attended St. John, Winfield, Kans.
SFL.

CAROL RAEDEKE *PHYSICAL EDUCATION*
555 Sixth Avenue S.W., Perham, Minnesota
Assigned to: Concordia Collegiate Institute, Bronxville, New York
Attended Concordia, St. Paul, Minn.
College Chorus; CAC, Chairman; Extramurals; German Club; Intramurals; PILLARS, SAB.

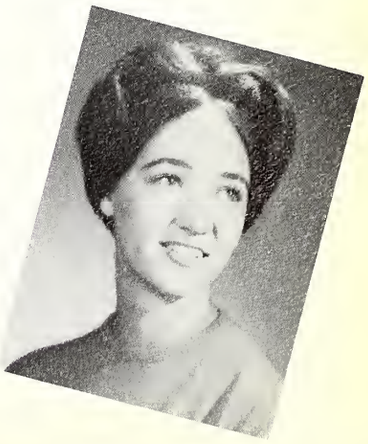

GWEN SUE RAKEY *SOCIAL SCIENCE*
2 Street James Court, Florissant, Missouri
Assigned to: Salem, Florissant, Missouri
Attended St. Paul's, Concordia, Mo.
HRC; Intramurals; Social Floor Leader.

ERNEST A. RAKOW *MATH-SCIENCE*
7668 Fielding, Detroit, Michigan
Graduate Study
Athletic Floor Leader; C Club; PILLARS, Business Manager; Track.

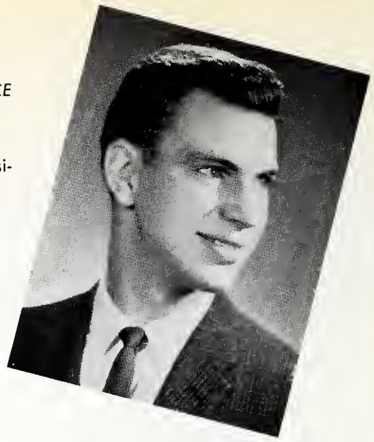

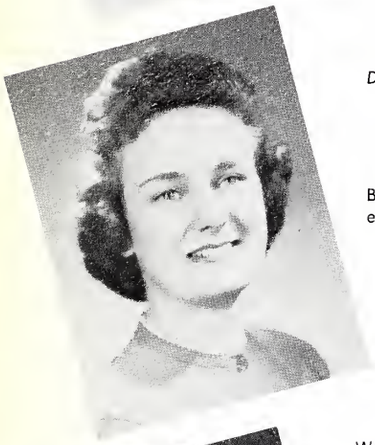

DOROTHY ALMA REDEKER
BIBLE HISTORY AND INTERPRETATION
Route 2, Box 116, Milford, Illinois
Assigned to: St. Paul of Serbin, Giddings, Texas
Band; Inramurals; RAC; Religious Floor Leader; Treble Choir; Women's Council.

CAROL REEVES *SOCIAL SCIENCE*
1601 E. 49th Street Cleveland, Ohio
Assigned to: St. John, Libby, Montana
AC; Intramurals.

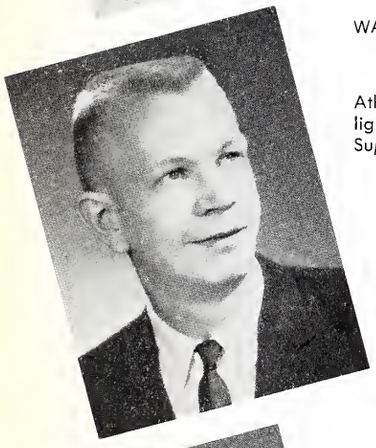

WAYNE FRED REHMER *GEOGRAPHY*
Rural Route 2, Red Bud, Illinois
Assigned to: Bethany, Chicago, Illinois
Athletic Floor Leader; Intramurals; IRC; Religious Floor Leader; SPECTATOR; STAG.
Supply Teaching: Perryville, Mo.

SUSAN ANN REICHART
PHYSICAL EDUCATION
2605 South 83rd Street, West Allis, Wisconsin
Assigned to: St. Luke's Woodlake, Minnesota
Concordia Players; Extramurals; Intramurals; SPECTATOR; STAG; WAA, Secretary-Treasurer; Women's Council.
Supply Teaching: Kilmanagh, Mich.

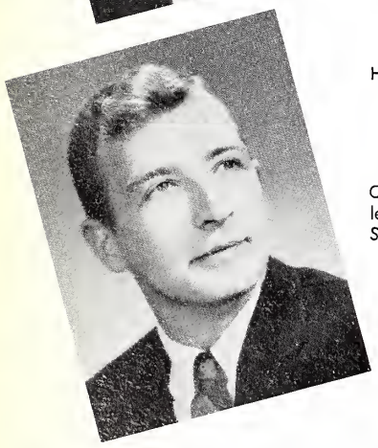

HAROLD REMPERT
ENGLISH AND AMERICAN LITERATURE
9715 S. Damen Avenue, Chicago, Illinois
Assigned to: Holy Cross, Towson, Maryland
College Chorus; HRC; Intramurals; Junior College Choir; SFL.
Supply Teaching: Watertown, Wis.

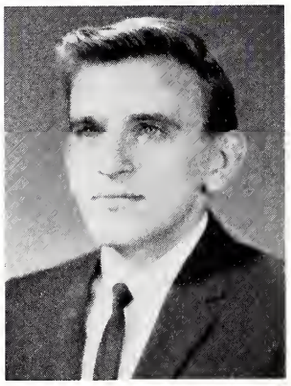

RONALD H. REMPFER *SOCIAL SCIENCE*
597 North Laurel Street, Bridgeton, New Jersey
Assigned to: Our Saviour, New York City, New York
Attended Concordia, Bronxville, N. Y.
French Club; German Club; Intramurals.

ARLENE JUNE RISKE *PSYCHOLOGY*
Rural Route, Tigerton, Wisconsin
Assigned to: Trinity, Oregon City, Oregon
Chorale Choir; German Club; Intramurals; IRC.

CURTIS HENRY RISKE
PHYSICAL EDUCATION AND YOUTH WORK
Route 1, Box 205, Lincoln, Texas
Assigned to: St. John, Lincoln, Kansas
Attended Concordia, Austin, Texas
Athletic Floor Leader; Baseball; Intramurals; Religious Floor Leader; Social Floor Leader; STAG; Track.
Supply Teaching: Red Bud, Ill.

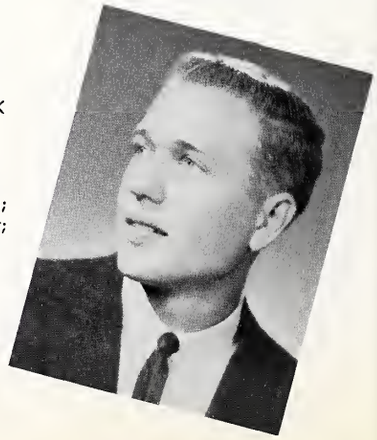

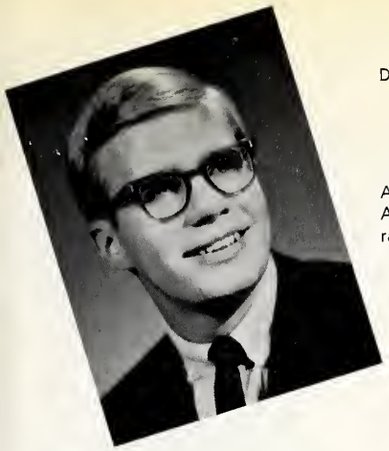

DAVID RITTMANN
ENGLISH AND AMERICAN LITERATURE
1672 W. Hudson Drive, Tucson, Arizona
Assigned to: Our Saviour, New York City, New York
Attended St. John's, Winfield, Kans.
Ambassadors for Christ, Chairman; Intramurals; SPECTATOR; IRC, Vice-President; SAB.

LEANNE J. ROSSNAGEL
BIBLE HISTORY AND INTERPRETATION
10033 Coventry Lane, Affton, Missouri
Assigned to: Emmanuel, Aurora, Illinois
Chorale Choir; College Chorus; European Study Tour; Intramurals; IRC; Junior College Choir; Parent Weekend, Chairman; Senior College Choir; SAC; SAB, Secretary.

DOROTHY ELAINE RUBIN *SOCIAL SCIENCE*
2317 Buena Vista Avenue, Walnut Creek, California
Assigned to: St. Paul, Garden Grove, California
Attended Concordia, Oakland, Calif.
Senior College Choir; SPECTATOR; Social Floor Leader.

SUELLEN K. RUEHS
ENGLISH AND AMERICAN LITERATURE
146 Dean Street, Grand Rapids, Michigan
Assigned to: St. John, Lombard, Illinois
Attended Grand Rapids Jr. College, Grand Rapids, Mich.
Intramurals.

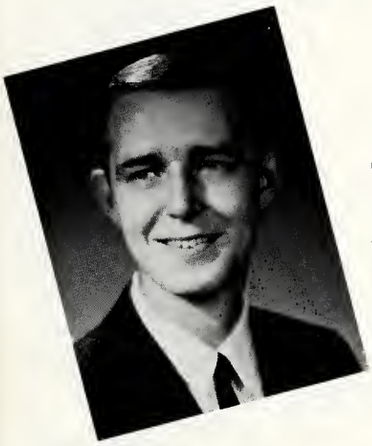

GLENN LEWIS RULLMAN *MATH-SCIENCE*
2333 Springs Road, Hickory, North Carolina
Attended Concordia, St. Paul, Minn.
Intramurals.

JEANNE LOUISE RUPP *PSYCHOLOGY*
4006 Sunset Boulevard, Erie, Pennsylvania
Assigned to: Zion, Bensenville, Illinois
Attended Concordia, Bronxville, N. Y.
Chorus; SFL; Senior College Choir.

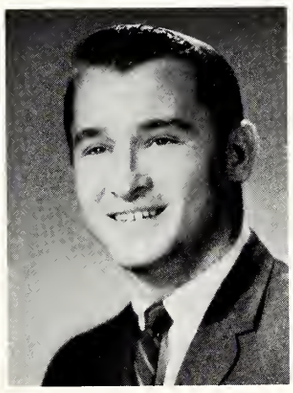

EDWARD PAUL RUPPRECHT *GEOGRAPHY*
8655 W. Sanilac Road, Vassar, Michigan
Assigned to: Missionary Board, Nigeria, West Africa
Collegians; Intramurals, Junior College Choir; Men's Council; Parent Weekend; Religious Floor Leader; Senate; SFL; Senior College Choir; SAB, STAG, President.
Supply Teaching: Belleville, Ill.

LESLEY ANNE RYDEN *MATH-SCIENCE*
1649 N. Springfeld, Chicago, Illinois
Assigned to: Zion, Staplehurst, Nebraska
College Union; Intramurals; Parent Weekend; PILLARS, SPECTATOR; Cheerleader; Homecoming Committee; Homecoming Queen.

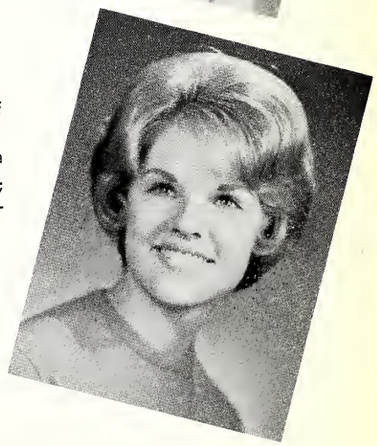

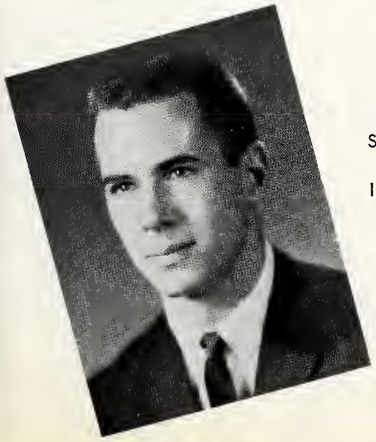

SCOTT SANDERSON *PHYSICAL EDUCATION*
4071 S. River Road, St. Clair, Michigan
Intramurals; Senate; Track.

ROBERT SANGER *SOCIAL SCIENCE*
136 Defuss Lane, Blauvelt, New York
Attended Concordia, Portland, Ore.
College Chorus; Collegians; Intramurals; IRC.

KATHERINE SCHEFFT
ENGLISH AND AMERICAN LITERATURE
1635 Rosewood Avenue, Lakewood, Ohio
Assigned to: Immanuel, Bristol, Connecticut
College Chorus; Concordia Players; Extramurals; Intramurals; Junior College Choir; Senior College Choir; WAA; STAG; Athletic Floor Leader; YLTG.
Supply Teaching: Bay City, Mich.

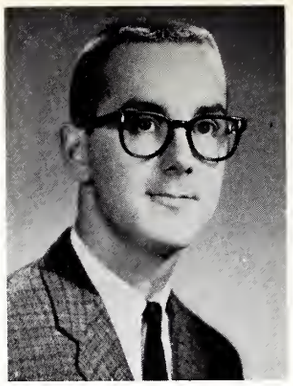

WARREN ALFRED SCHEIWE
69 Auch Street, Sebewaing, Michigan
Post Baccalaureate Study
Band; Collegians; Dominoes; Intramurals; Pep Band; STAG; Brass Ensemble.
Supply Teaching: Minneapolis, Minn.

KAREN JUNE SCHLEMMER
BIBLE HISTORY AND INTERPRETATION
116 North Ridge Street, Crown Point, Indiana
Assigned to: St. Paul, Bonduel, Wisconsin
Chorale Choir; HRC; Intramurals; IRC; SPECTATOR; Treble Choir; YLTG.

SHARON JANE SCHLEMMER
GERMAN AND BIBLE HISTORY AND INTERPRETATION
116 North Ridge Street, Crown Point, Indiana
Assigned to: Concordia, San Antonio, Texas
Chorale Choir; German Club; Intramurals; IRC; SPECTATOR; Treble Choir; YLTG, Secretary.

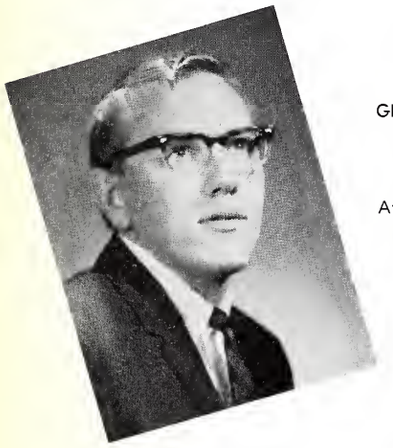

GERALD SCHMELING *MATH-SCIENCE*
Spirit Lake, Iowa
Assigned to: Board for World Missions, New Guinea
Attended Concordia, St. Paul, Minn.

BARBARA ANN SCHMIDT *MATH-SCIENCE*
4728 North 74th Street, Milwaukee, Wisconsin
Assigned to: Lutheran School Association, Ft. Lauderdale, Florida
Ambassadors for Christ; College Chorus; Collegiettes; Intramurals; Junior College Choir; PILLARS; Senior College Choir; Treble Choir.

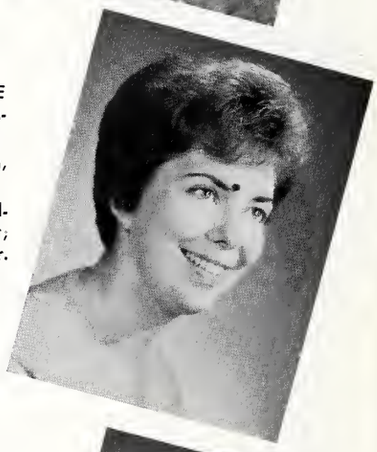

EVA JANETTE SCHMIDT *SOCIAL SCIENCE*
2105 Tierney Road, Ft. Worth, Texas
Attended Concordia, Austin, Texas
Treble Choir.

JUDITH MARLENE SCHMIDT
PHYSICAL EDUCATION
1920 Forres Avenue, St. Joseph, Michigan
Assigned to: St. Paul, Hilton, New York
Athletic Floor Leader; Extramurals; Intramurals; WAA.

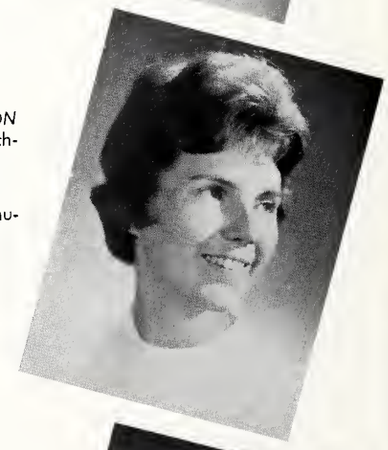

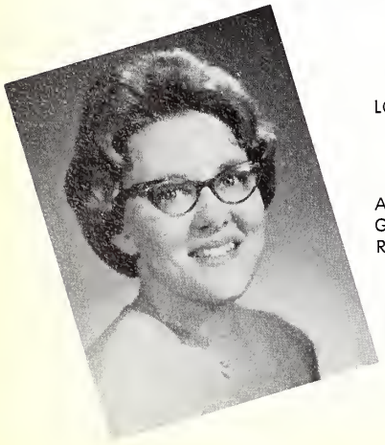

LOIS EILEEN SCHMIDT *GERMAN*
4105 13th Avenue South, Minneapolis, Minnesota
Assigned to: Trinity, Muskegon, Michigan
Atended Concordia, St. Paul, Minn.
German Club, Secretary-Treasurer; HRC; RAC; Religious Floor Leader.

JIM D. SCHMIT *PHYSICAL EDUCATION*
6127 N. Maplewood Avenue, Chicago, Illinois
Graduate Study
Basketball; C Club, President; Football; Intramurals; Men's Council.
Supply Teaching: Chicago, Ill.

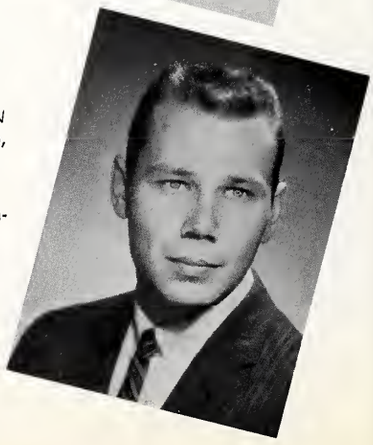

MARILYN ANN SCHNEIDER *PSYCHOLOGY*
11 Hamilton Street, Lynbrook, Long Island, New York

Assigned to: St. Paul, Sheboygan, Wisconsin

Attended Concordia, Bronxville, N. Y.
Concordia Players; French Club; HRC; Intramurals; Treble Choir.

PAUL EDWARD SCHNEIDER *GEOGRAPHY*
110 Cherrywood Drive, Glenshaw, Pennsylvania

Assigned to: St. John, Farmers Retreat, Indiana

Intramurals; Parent Weekend; Politics Club; SPECTATOR, Circulation Editor; IRC.

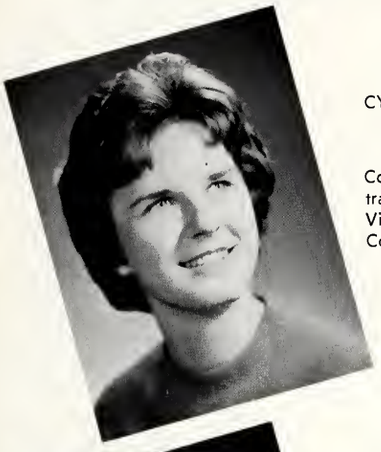

CYNTHIA ANN SCHRIEFER *MATH-SCIENCE*
20190 Veach, Detroit, Michigan

Graduate Study

College Chorus; HRC, Secretary-Treasurer; Intramurals; SAB; Women's Council, Secretary, Vice-chairman; Cheerleader; Homecoming Committee; Who's Who.

JUDY SCHROEDER *SOCIAL SCIENCE*
1307 N. 13th Avenue, Melrose Park, Illinois

Assigned to: Trinity, Delray Beach, Florida

Attended Concordia, St. Paul, Minn.
College Union, Vice-president; Intramurals; Senior College Choir.

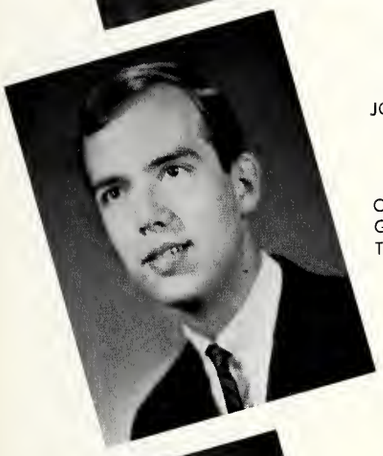

JOHN ROBERT SCHULENBERG *HISTORY*
2616 Russet, Racine, Wisconsin

Assigned to: Holy Cross, San Antonio, Texas

Chorale Choir; College Chorus; Collegians; German Club; Junior College Choir; RAC, Treasurer; SPECTATOR; Social Floor Leader.

EVELYN MARIE SCHULENBURG *PHYSICAL EDUCATION*
Route #3, Tipton, Indiana

Assigned to: St. John's, Indianapolis, Indiana

Band; Extramurals; Intramurals; SFL; SPECTATOR; YLTG.

JACQUELINE ELAINE SCHULZ *SOCIAL SCIENCE*
Paullina, Iowa

Assigned to: St. John, Winston-Salem, North Carolina

Attended Concordia, St. Paul, Minn.
Supply Teaching: Rock Island, Ill.

MARTIN SCHUPPAN, JR. *MATH-SCIENCE*
8931 W. Pine, Brentwood 44, Missouri

Assigned to: Trinity, Hicksville, New York

Attended Concordia, Austin, Tex.
Intramurals.

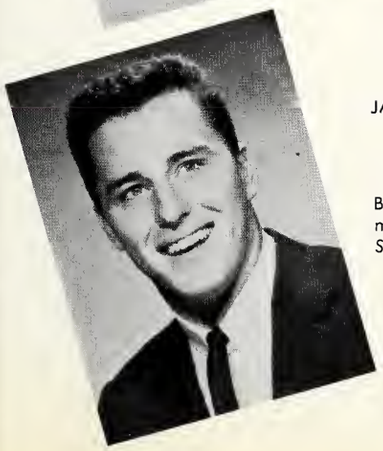

JAMES SELLMEYER *ENGLISH AND AMERICAN LITERATURE*
2716 Chippewa Street, St. Louis, Missouri

Assigned to: Post Baccalaureate Study

Basketball; Concordia Players; Football; Intramurals.
Supply Teaching: Joliet, Ill.

PATRICIA PRISCILLA SHOPLAND *ENGLISH AND AMERICAN LITERATURE*
4222 Van Cortlandt Park East, New York City, New York

Assigned to: Our Redeemer, Fords, New Jersey

Attended Concordia, Bronxville, N. Y.
SFL.

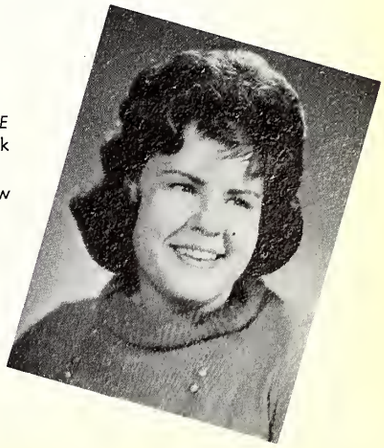

ANN E. SIEVING
BIBLE HISTORY AND INTERPRETATION
2410 N. 75th Avenue, Elmwood Park, Illinois
Assigned to: St. Paul, Flint, Michigan
Attended St. John's, Winfield, Kans.
College Chorus, Junior College Choir; RAC; String Ensemble; STAG, YLTG.
Supply Teaching: Lockport, N.Y.

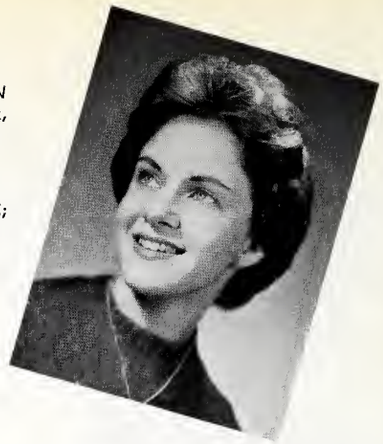

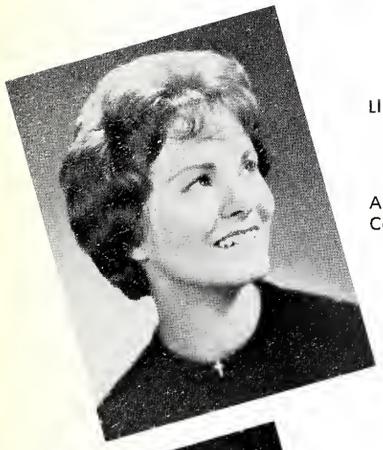

LINDA SIESENNOP *SOCIAL SCIENCE*
5249 Beacon, St. Louis, Missouri
Assigned to: Bethlehem, Saginaw, Michigan
Attended St. John's, Winfield, Kans.
College Chorus.

ROBERT WAYNE SMITH
PHYSICAL EDUCATION
518 E. Perry, Belvidere, Illinois
Assigned to: St. Lorenz, Frankenmuth, Mich.
Attended Concordia, St. Paul, Minn.
Ambassadors for Christ; AC; Athletic Floor Leader; Baseball, Football; Intramurals; Social Floor Leader; STAG.
Supply Teaching: Frankenmuth, Mich.

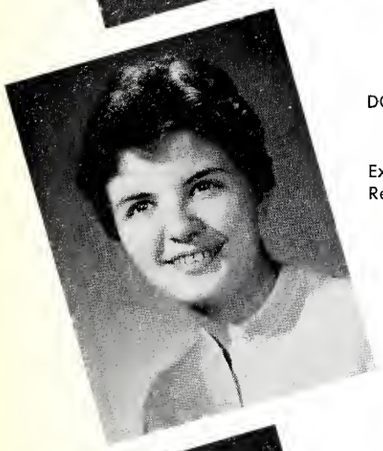

DORIS ELAINE SIPE *GEOGRAPHY*
Route 5, Box 610, Hickory, North Carolina
Extramurals; Intramurals; Politics Club; RAC; Religious Floor Leader.

SHARON SODERLING
7408 S. Chappel Avenue, Chicago, Illinois
Assigned to: Walter Lutheran High School, Melrose Park, Illinois
CAC; HRC; Intramurals; SA Publicity, Secretary.

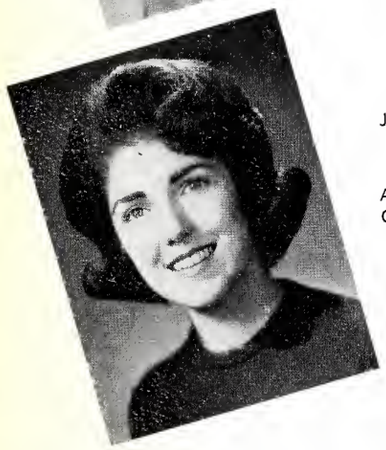

JANET CAROL SOCHA *SOCIAL SCIENCE*
347 E. Monroe Street, Giddings, Texas
Assigned to. Trinity, Austin, Texas
Attended Concordia, Austin, Tex.
College Chorus; Intramurals.

JOYCE MARIA SPEIER *PSYCHOLOGY*
14580 Prest, Detroit, Michigan
Assigned to: Zion, Bay City, Michigan
Attended Concordia, St. Paul, Minn.
Intramurals; YLTG.

BONNIE LYNNE SPICER
ENGLISH AND AMERICAN LITERATURE
1603 E. Liberty Drive, Wheaton, Illinois
Assigned to: Trinity, Davenport, Iowa
Intramurals; Treble Choir.

SHARON KAY SPURGAT *MUSIC THEORY*
214 Midland Avenue, Tuckahoe, New York
Assigned to. St. Peter, Lockport, New York
Attended Concordia, Bronxville, N.Y.
Band; Chorale Choir; College Chorus; Extramurals; Fine Arts Festival; Intramurals; Senior College Choir, SPECTATOR.

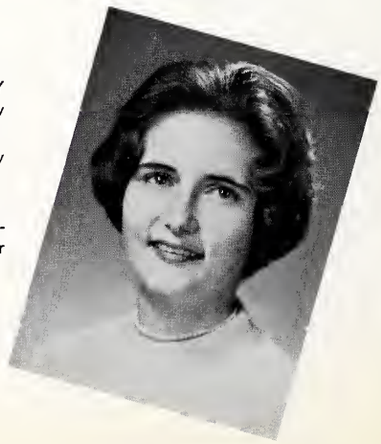

JOAN KAE STAMM *PHYSICAL EDUCATION*
Roberts, Illinois
Assigned to: Emmanuel, Tipton, Indiana
Attended St. John, Winfield, Kans.
Band; Dominoes; Extramurals; Intramurals; Senate.

ROZANNE MAE STARKE *PSYCHOLOGY*
1289-34th Street N.E., Cedar Rapids, Iowa
Assigned to. West Portal, San Francisco, California
Athletic Floor Leader; Extramurals; German Club; Intramurals; Social Floor Leader; WAA.

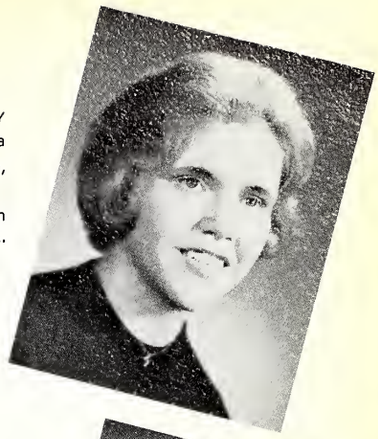

MARILYN STEIN *SOCIAL SCIENCE*
R.R. #2, Wahpeton, North Dakota
Assigned to· Trinity, Delray Beach, Florida
Attended Concordia, St. Paul, Minn.
College Union.

DALE ROGER STOHLMAN *PSYCHOLOGY*
4019 Summit Ridge, Dallas, Texas
Assigned to: Grace, Midland, Texas
Attended Concordia, Austin, Tex.
Intramurals.

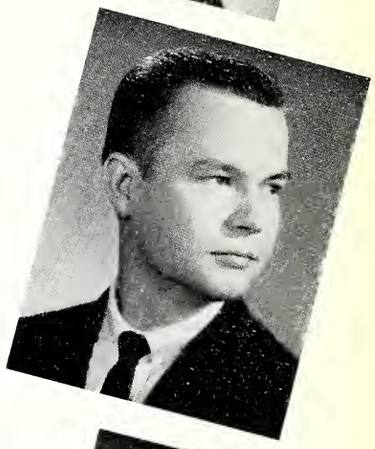

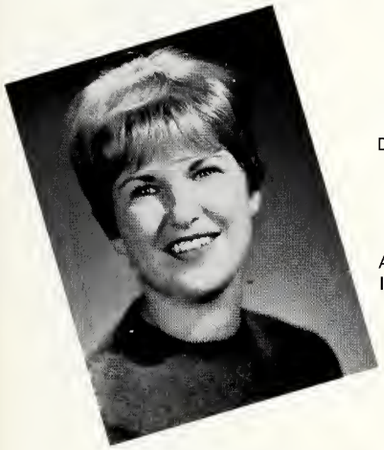

DIANE LINDA STREFLING
ENGLISH AND AMERICAN LITERATURE
24 North Elm, Three Oaks, Michigan
Assigned to· St. James, Grand Rapids, Michigan
Attended St. John, Winfield, Kans.
Intramurals.

DENNIS JOHN STREICH *MATH-SCIENCE*
10444 Lyndale, Melrose Park, Illinois
Assigned to· St. John, New Orleans, Louisiana
College Chorus; Collegians; Intramurals; Tennis.
Supply Teaching· Chicago, Ill.

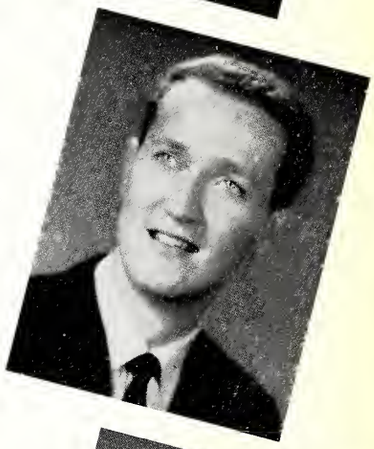

CHARLOTTE STREUFERT
ENGLISH AND AMERICAN LITERATURE
4100 Washington Street N.E., Minneapolis, Minnesota
Assigned to: Trinity, Fort Dodge, Iowa
Attended Concordia, St. Paul, Minn.
Chorale Choir; STAG; Treble Choir.
Supply Teaching. Merrill, Wis.

HOBERT FREDERICK SWITHERS
BIBLE HISTORY AND INTERPRETATION
10324 Marion Avenue, Montclair, California
Graduate Study
Concordia Players, SFL, Speech Club, President, STAG.
Supply Teaching: Chicago, Ill.

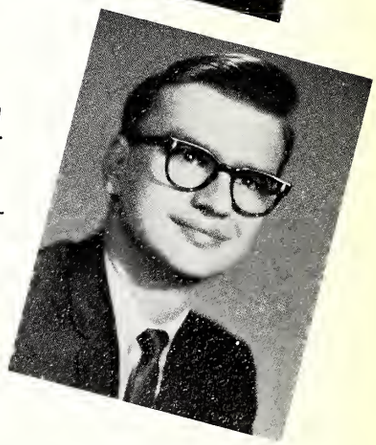

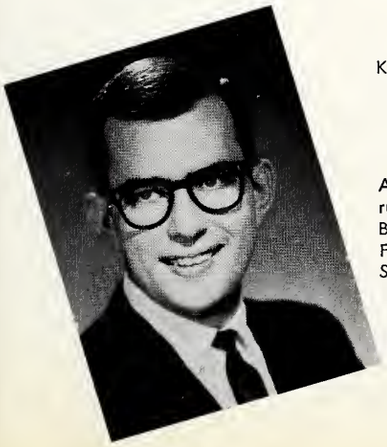

KENNETH CHARLES TAGLAUER
SOCIAL SCIENCE
165 Amelith Road, Freeland, Michigan
Assigned to: Christ the King, Chicago, Illinois
Ambassadors for Christ; Band; College Chorus; Collegians; Dominoes; Intramurals; Pep Band; Religious Floor Leader; Senate; Social Floor Leader; STAG.
Supply Teaching· Elgin, Ill.

JUDITH LILLIAN TEMPLIN
ENGLISH AND AMERICAN LITERATURE
222 Minerva Avenue, Wauconda, Illinois
Assigned to: Trinity, Tinley Park, Illinois
Chorale Choir; College Chorus; Intramurals; Junior College Choir; RAC, Senior College Choir; SPECTATOR, Feature Editor; SA Publicity.

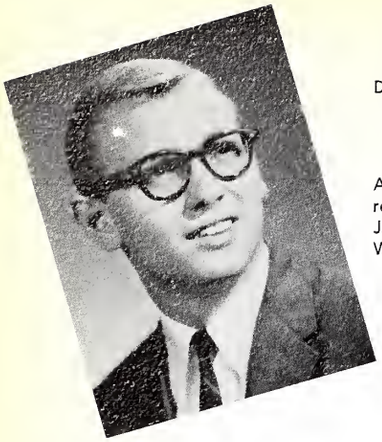

DAVID B. TETTING *PHYSICAL EDUCATION*
216 E. South 4th Street, Redbud, Illinois
Assigned to: St. Matthew, Garden City, Michigan
Ambassadors for Christ; Baseball; C Club, Secretary; College Chorus; Football; Intramurals; Junior College Choir, Men's Council; Parent Weekend.

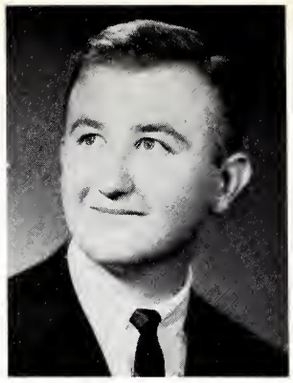

THOMAS CARL THANEY *ART*
2350 N. Grant Boulevard, Milwaukee, Wisconsin
Assigned to: Zion, Beecher, Illinois
College Chorus; CAC; European Study Tour, Chairman; Fine Arts Festival; Intramurals; Junior College Choir; SFL; Senior College Choir; Social Floor Leader; SA Publicity, Chairman; SAB, STAG; Homecoming Committee.
Supply Teaching: West Covina, Calif.

RUTH A. THIEL
BIBLE HISTORY AND INTERPRETATION
Route 1, Manawa, Wisconsin
Assigned to: Zion, Chicago, Illinois
Intramurals; Social Floor Leader; STAG.
Supply Teaching: Westgate, Iowa

CARL NORMAN THIES *HISTORY*
310 N. Oak Street, Reedsburg, Wisconsin
Assigned to: Bethlehem, Fort Wayne, Indiana
Attended Sauk County Teachers College, Reedsburg, Wis.
Football; Intramurals; Men's Council.

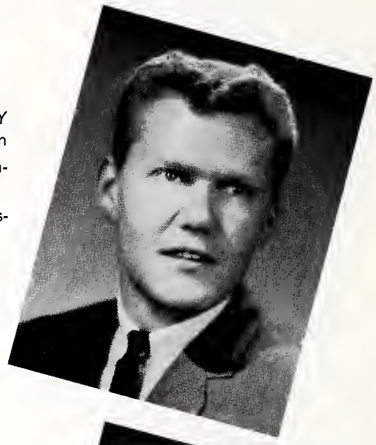

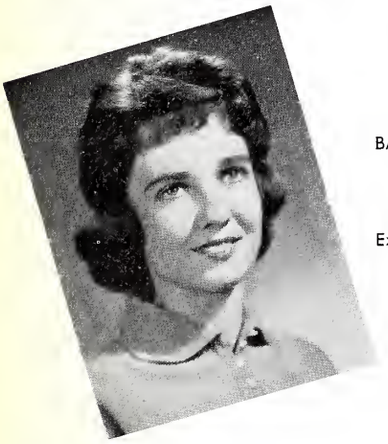

BARBARA ANNE TIMM *HISTORY*
9300 Clarion Drive, St. Louis, Missouri
Assigned to: St. Paul, North Tonawanda, New York
Extramurals; HRC; Intramurals, IRC.

EUNICE ANN TIMM *SOCIAL SCIENCE*
2515 Linn Street, Peoria, Illinois
Assigned to: Our Savior, Lake Worth, Florida
Attended Concordia, St. Paul, Minn.
College Chorus; HRC; Intramurals.

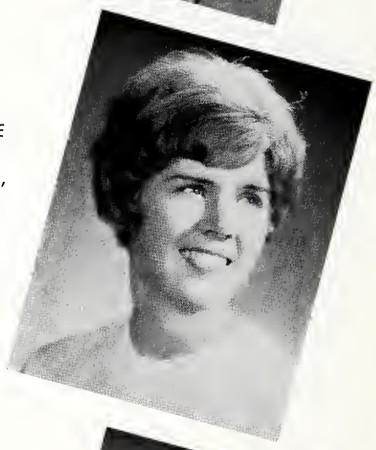

BEVERLY E. TISCHER *PHYSICAL EDUCATION*
3032 N. 12th Street, Milwaukee, Wisconsin
Assigned to: Zion, Hinsdale, Illinois
Extramurals; Intramurals; RAC; Treble Choir.

DARLENE KAY TOEPKE *GEOGRAPHY*
R.R. 1, Normal, Illinois
Assigned to: St. Paul, Minot, North Dakota
Chorale Choir; Extramurals; Intramurals; IRC; Junior College Choir; SRO.

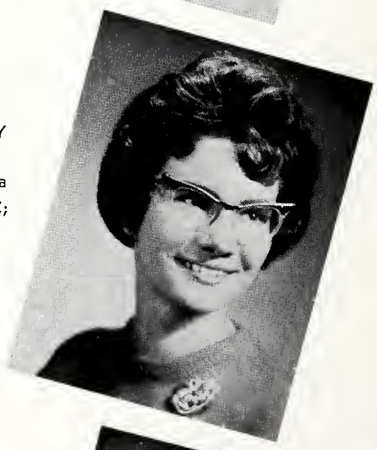

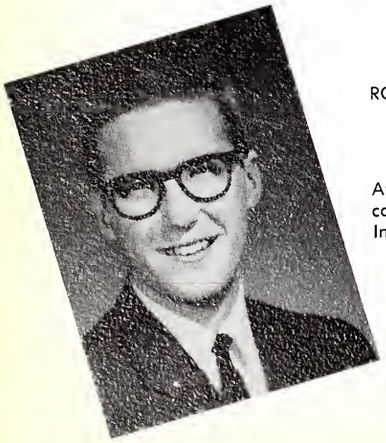

RONALD GEORGE UDY *GEOGRAPHY*
14455 S.E. Fair Oaks Lane, Milwaukie, Oregon
Assigned to: Trinity, Fort Dodge, Iowa
Attended Concordia, Portland, Ore., and Concordia Senior College, Ft. Wayne, Ind.
Intramurals; SPECTATOR.

JAMES ERNEST VANCE *HISTORY*
2237 Talbott Avenue, Louisville, Kentucky
Assigned to: Calvary, Indianapolis, Indiana
C Club; Golf; Intramurals.

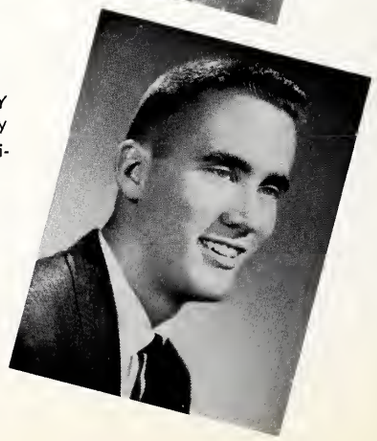

LOUIS THOMAS VANCE *MATH-SCIENCE*
2237 Talbott Avenue, Louisville, Kentucky
Assigned to: Grace, Menomonee Falls, Wisconsin
C Club; Golf; Intramurals; STAG.
Supply Teaching: Marengo, Ill.

KAY LORENE VAN CLEVE
ENGLISH AND AMERICAN LITERATURE
6018 Emma Avenue, St. Louis, Missouri
Assigned to: Faith, Marietta, Georgia
College Chorus; Collegiettes; CAC; European Study Tour; Intramurals; SPECTATOR; Social Floor Leader; SAB; Homecoming Committee, Chairman; Chapel-Auditorium Committee; Who's Who.

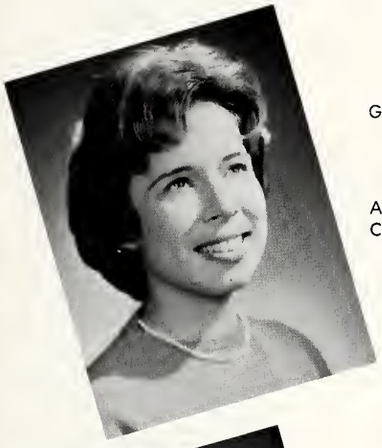

GLADYS VENTER *PSYCHOLOGY*
128 Eagle Avenue, New Milford, New Jersey
Assigned to: St. Paul, Hammond, Indiana
Attended Concordia, Bronxville, N. Y.
College Chorus; SFL; Senior College Choir.

KAREN RUTH VILMO
ENGLISH AND AMERICAN LITERATURE
114 South 2nd Street West, Ada, Minnesota
Assigned to: St. John, Forest Park, Illinois
Attended Concordia, St. Paul, Minn.
College Chorus; Senior College Choir

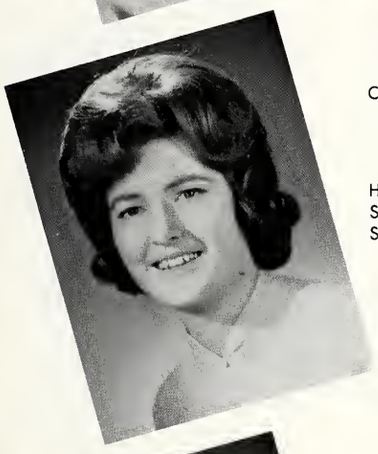

CAROL VOGEL
ENGLISH AND AMERICAN LITERATURE
Glencoe, Minnesota
Assigned to: St. John, Covina, California
HRC; Intramurals; SPECTATOR, Feature Editor; Speech Club, President, Secretary-Treasurer; Social Floor Leader; Treble Choir.

DONALD WACHHOLZ *GEOGRAPHY*
1948 N. 17 Ave., Melrose Park, Illinois
Assigned to: Lutheran Education Association, Louisville, Kentucky
Attended Wilson Jr. College, Chicago, Ill.

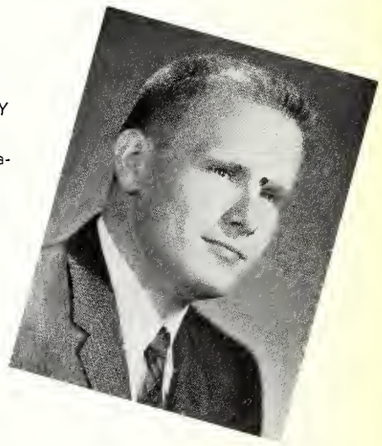

DIANE KAY WALDVOGEL
BIBLE HISTORY AND INTERPRETATION
122 Jones Street, Modesto, California
Assigned to: Atonement, Florissant, Missouri
Attended Concordia, Oakland, Calif.
Athletic Floor Leader; Intramurals.

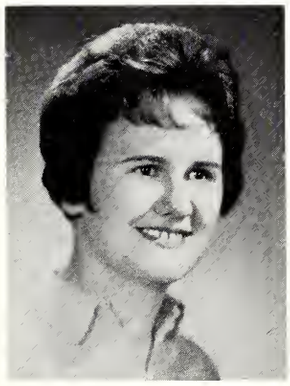

BARBARA DIANE WATKINS
BIBLE HISTORY AND INTERPRETATION
323 Winter Drive, St. James, Missouri
Assigned to: St. John, Okarche, Oklahoma
Extramurals; RAC; SFL; STAG; YLTG.
Supply Teaching: Tomball, Tex.

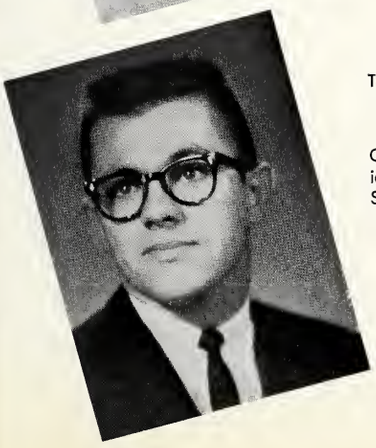

TOM LEONARD WEGENER *MUSIC EDUCATION*
2199 Cass Road, Bay City, Michigan
Assigned to: Zion, Chicago, Illinois
College Chorus; Collegians; Intramurals; Junior College Choir; Social Floor Leader.
Supply Teaching: East Detroit, Mich.

JUDITH DARLENE WEHMEYER
SOCIAL SCIENCE
1344 Woodruff Avenue, St. Louis, Missouri
Assigned to: Messiah, St. Louis, Missouri
College Chorus; HRC; Intramurals; IRC; Junior College Choir; Madrigals; Senior College Choir; Women's Council; Spring Musical Steering Committee.

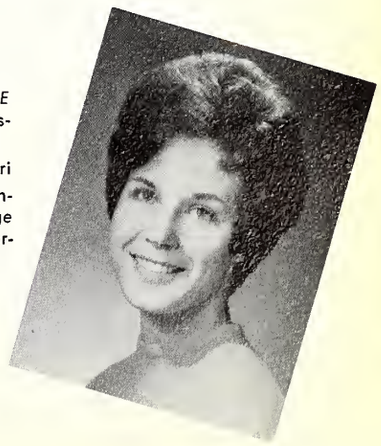

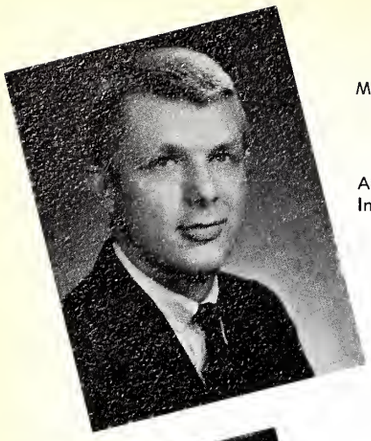

MICHAEL EDWARD WEISS *SOCIAL SCIENCE*
2315 Devonshire, Austin, Texas
Assigned to: St. Peter, Minneapolis, Minnesota
Attended Concordia, Austin, Tex.
Intramurals; PILLARS; Social Floor Leader.

ERNEST C. WENDT *HISTORY*
4937 Scotten, Detroit, Michigan
Assigned to: Zion, Detroit, Michigan
Chorale Choir, Chairman; College Chorus; Concordia Players; European Study Tour; Intramurals; Junior College Choir; SAC; Social Floor Leader, STAG.
Supply Teaching: Beecher, Ill

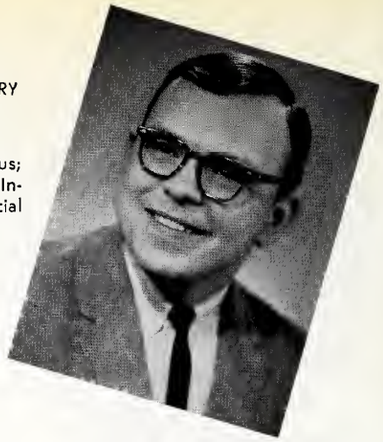

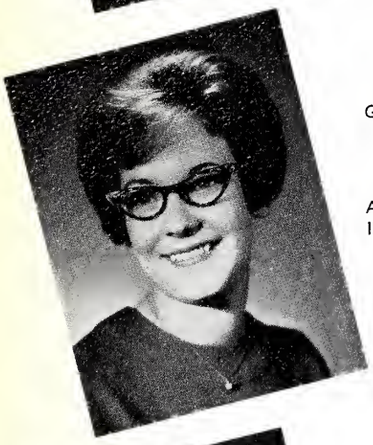

GERALDINE RUTH WENGER
BIBLE HISTORY AND INTERPRETATION
Box 235, Alfa Vista, Kansas
Assigned to: Zion, Ferguson, Missouri
Attended St. Paul's Concordia, Mo.
Intramurals.

JANET WENZEL *MUSIC THEORY*
203 Third Avenue, Southeast, Glen Burnie, Maryland
Assigned to: St. Peter, Arlington Heights, Illinois
Attended Concordia, Bronxville, N. Y.
College Chorus; Intramurals.

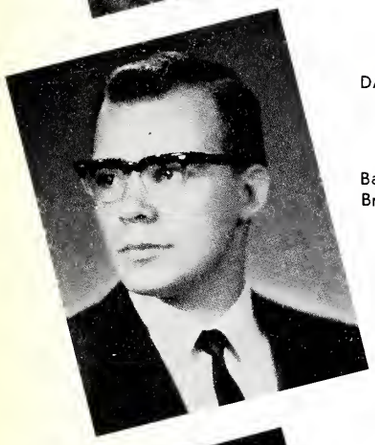

DAVID THEODORE WERDIN *MATH-SCIENCE*
527 South 3rd Street, Rochelle, Illinois
Assigned to: Immanuel, Higginsville, Missouri
Band; College Chorus; Dominoes; Pep Band; Brass Ensemble.

SUSAN WESSEL *SOCIAL SCIENCE*
760 West 23rd, Merced, California
Assigned to: Calvary, San Lorenzo, California
Attended Concordia, Oakland, Calif.
College Chorus; Senior College Choir.
Supply Teaching: Buhl, Idaho.

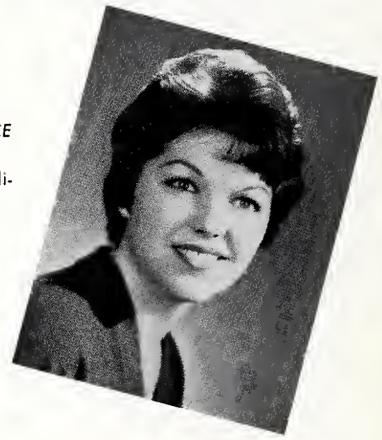

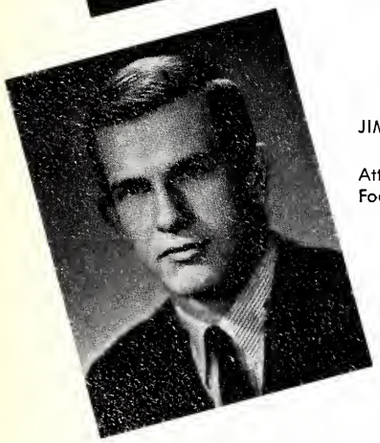

JIM WEST *HISTORY*
52 Merrill Road, Ambler, Pennsylvania
Attended St. Paul's, Concordia, Mo.
Football; Intramurals.

KATHERINE MARIE WIESE
BIBLE HISTORY AND INTERPRETATION
Humboldt, Minnesota
Assigned to: Salem, Affton, Missouri
Attended Concordia, St. Paul, Minn.
Ambassadors for Christ; HRC; Intramurals; Religious Floor Leader.

ARDELLE DIANE WILKEN
BIBLE HISTORY AND INTERPRETATION
411 Franklin Avenue, Grand Forks, North Dakota
Assigned to: St. John, Watertown, Wisconsin
Attended Concordia, St. Paul, Minn.
Chorale Choir.

KAREN WINTER
ENGLISH AND AMERICAN LITERATURE
306 East Street, Sebewaing, Michigan
Assigned to: St. Paul, Skokie, Illinois
Concordia Players; Fine Arts Festival; French Club; SPECTATOR, Feature Editor; YLTG.

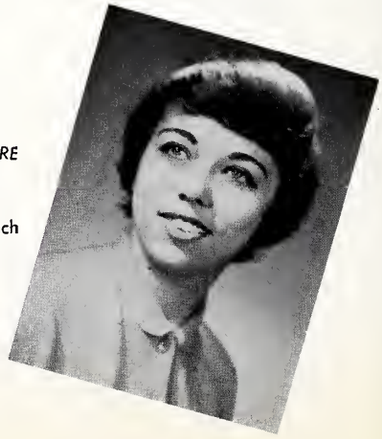

CAROL SUE WITTE *ORGAN*
R.R. #1, Hoagland, Indiana
Assigned to: St. Peter, Mt. Clemens, Michigan
Attended St. Paul's, Concordia, Mo.
Senior College Choir.

ELMER LEE WUENSCHE
BIBLE HISTORY AND INTERPRETATION
Route 1, Wilson, Texas
Assigned to: Ascension, Hyattsville, Maryland
Attended Concordia, Austin, Tex.
Intramurals.

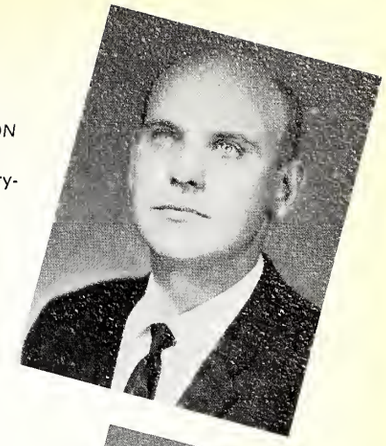

HELEN MARIE WUNDERLICH *MATH-SCIENCE*
29 Linden Terrace, Towson, Maryland
Assigned to: St. John, College Point, New York
College Chorus; Intramurals; Junior College Choir; Politics Club; Women's Council.

MARLENE ZAHN *ART EDUCATION*
Route #4, Manitowoc, Wisconsin
Assigned to: Our Redeemer, Wauwatosa, Wisconsin
Attended Concordia, St. Paul, Minn.
Concordia Players.

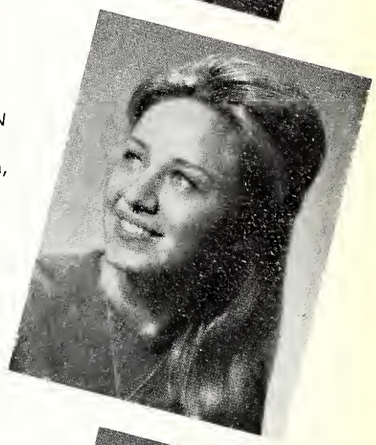

GORDON WALTER ZAKRISON *GERMAN*
5343 W. Deming Place, Chicago 39, Illinois
Assigned to: Graduate Study
German Club; Intramurals; SFL; SPECTATOR, Advertising Manager and Business Manager.

KAREN ZANDER *GERMAN*
Route #3, Waverly, Iowa
Assigned to: St. Paul, Cullman, Alabama
Concordia Players; Intramurals; German Club.
Supply Teaching: Waverly, Iowa

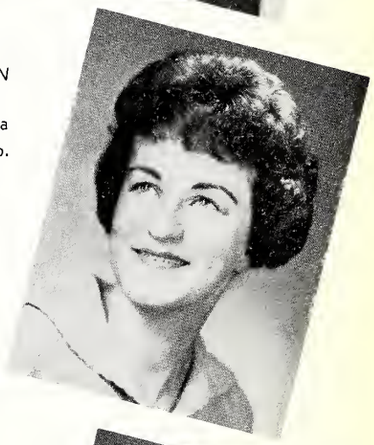

JANET A. ZASTROW *SOCIAL SCIENCE*
9-31 Hwy. 30, Oconomowoc, Wisconsin
Assigned to: St. Paul, Janesville, Wisconsin
Attended Concordia, St. Paul. Minn.
Chorale Choir; STAG; YLTG.
Supply Teaching: Hamel, Ill.

CORDELL MARIE ZUEGE *SOCIAL SCIENCE*
Wild Rose, Wisconsin
Assigned to: First, Monrovia, California
Band; College Chorus; Dominoes; European Study Tour; Intramurals; Pep Band; SPECTATOR; SAC, Vice-chairman; STAG; Women's Council; YLTG; Who's Who; Homecoming Committee.
Supply Teaching: Monrovia, Calif.

Not Pictured:

LEFT TO RIGHT: Bob Helmkamp, vice-president, Mike Weiss, President, Karin Meissner, Secretary.

DANIEL MICHAEL KLEPACH *BIBLE INTERPRETATION*
17830 East Rowland, Covina, California
Assigned to: St. Paul's, Garden Grove, California
Attended Concordia, Bronxville, N. Y., and Concordia Seminary, Springfield, Ill.

WILLARD KNIEP *HISTORY*
5954 North Lakewood, Chicago 40, Illinois
To be assigned
Attended Concordia, Portland, Ore., and Concordia Senior College, Ft. Wayne, Ind.

GESINE ELIZABETH LUECKE *HISTORY*
16 Hobart Street, Bronxville, New York
Assigned to: St. Paul, Patterson, New Jersey
Attended Concordia, Bronxville, N. Y.
Extramurals; SFL.

ROBERT MARTIN *SOCIAL SCIENCE*
4550 North 85 Street, Milwaukee 18, Wisconsin
To be assigned
Attended Milwaukee Institute of Technology, Milwaukee, Wisconsin.
Chorale Choir; YLTG; RAC.

PAULINE MATHEMEIER *ENGLISH AND AMERICAN LITERATURE*
935 East Military, Fremont, Nebraska
Assigned to: Immanuel, St. Louis, Mo.

MARY MICHAEL *SPEECH*
Box 16, Glendora, Michigan
To be assigned
Attended St. John's, Winfield, Kansas and Washington University, St. Louis, Mo.
Intramurals.

AGNES SHARON POMERENKE *SOCIAL SCIENCE*
120 3rd Street, N.W., Ortonville, Minnesota
Assigned to: Trinity, Long Island City, New York
Attended Concordia, S. Paul, Minnesota.
French Club; STAG; Spring Musical Committee.
Supply Teaching: Denison, Iowa

CHARLES SAUER *ENGLISH AND AMERICAN LITERATURE*
124 North Parkside, Chicago, Illinois
Assigned to: Walther League Office, Chicago, Illinois
Attended Concordia, Portland, Ore.
Intramurals, MOTIF.

MICHAEL SCHULTZ *SOCIAL SCIENCE*
534 20th, Indian Rocks Beach, Florida
To be assigned
Attended Concordia, Oakland, Calif.
Intramurals.

HELYNN SELTZ *ENGLISH AND AMERICAN LITERATURE*
Waconia, Minnesota
Assigned to: University Hills Lutheran, Denver, Colorado
Attended Concordia, St. Paul, Minn.
Supply Teaching: Horicon, Wis.

LEE STOCKER *MUSIC*
5833 Manton Avenue, Chicago, Illinois
Graduate Study
Collegians; Director; Intramurals; Junior College; Choir; Foresters.
Supply Teaching: Lubbock, Texas.

DIETRICH NORMAN SCHLEEF *MATH-SCIENCE*
Rural Route # 3, Watseka, Illinois
To be assigned
Athletic Council, Athletic Floor Leader, Intramurals.

WAYNE TUSHICK *MUSIC EDUCATION*
5729 South Whipple, Chicago, Illinois
To be assigned

PATRICIA WERDER *GEOGRAPHY*
1320 West 6th Street, Willmar, Minnesota
To be assigned:
Attended Concordia, St. Paul, Minn., and University of Minnesota, Minneapolis, Minn.
YLTG; Politics Club.

JAMES WOLKEN *ENGLISH AND AMERICAN LITERATURE*
15 Beaver Brook Road, Danbury, Connecticut
Assigned to: Christ, Cleveland, Ohio
Attended Concordia, Bronxville, N. Y.
Intramurals; YLTG.

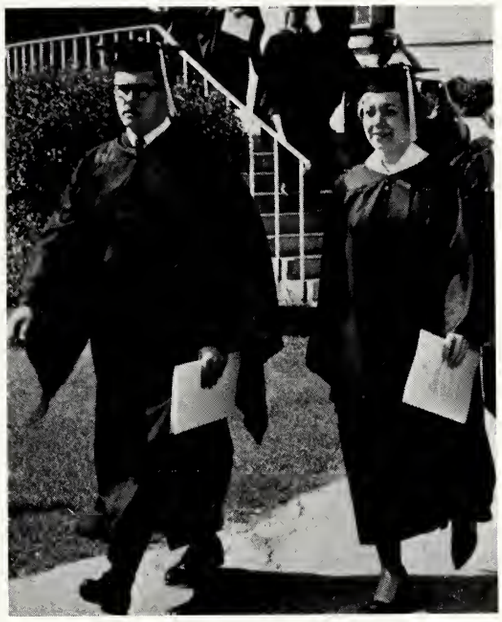

Senior Class Gift

The graduates of the Class of 1964 chose to present their gift to the college in two areas. Faculty fellowships for further study were given to Walter W. Martin and Victor B. Streufert. An amount was also set aside which will, in the future, provide Communion ware for the Chapel.

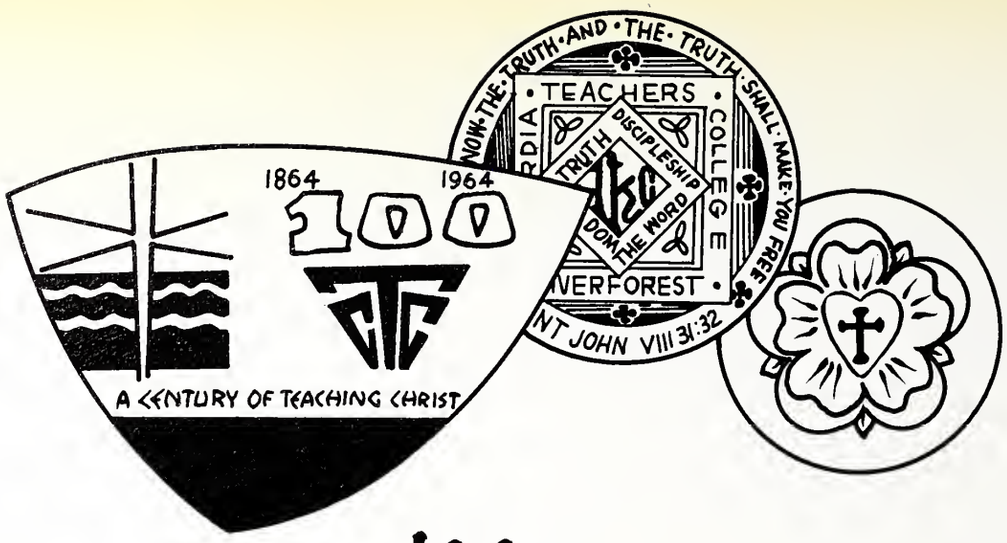

. . . Living Is Growing

1033 Monroe

ROW 1: Norie Mueller, Marti Streufert, Judy Mahler, Carol Martin, Marie Eisemann. ROW 2: Donna Steinmann, Jan Swenson. NOT PICTURED: Pat Manka, Bonnie Godfrey, Donna Janssen, Bev Knuth, Sue Kiehl.

SEATED: Pam Robinson, Betty Duda, Darlene Kasch. STANDING: Lois Ream, Karen Bohleber, Mary Mueller, Judy Ahlin, Judy Belinsky, Kris Hoesman, Karen Thorsen, Sandra Guse, Joanne Brown, Janet Daley, Penny Richter, Joanne Vimtrup. NOT PICTURED: Cathie Strassen, Phyllis Templin, Diane Duerk, Ruth Steinke, Ellen Brusick, Loretta Westphal.

Mary Martha Hall

ROW 1: Rose Ann Weimken, Sheryl Clemmons, Janice Debandt, Sandy Rentz, Jane Erickson, Marilynn Mueller. ROW 2: Laraine Schulz, Ruth Mampe, Florence Poeschke, Shirley Goecker. NOT PICTURED: Marti Knippa, Barb Laucus, Sharon Iben, Jean Franklin, Mary Jane Siegling, Joyce Schalla, Bonnie Kunzman.

SEATED: MaryAnn Homeier, Marilyn Gamm, Gene Madal, Mary Ann Toekelt, Sally Steinke, Marcia Baird. STANDING: Eunice Gerken, Rosemarie Heitman, Janice Ross, Judy Baron, Karen Kalbfleisch, Norma Nelson, Norma Ploetz, Erna Genz, Sally Kay, Marge Toepper. NOT PICTURED: Linda Gentry, Rosemary Sutmaier.

SEATED: Pat Prahl, Carol Chapp, Ann Sadlon, Mary Peddicord, Lois Miller. STANDING: Barb Schram, Judy Holm, Joyce Peylo, Linda Forster, Ardythe Reithmeier, Ruth Bracher, Joyce Haenftling, Sylvia Neumann. NOT PICTURED: Pam Peddicord, Norma Jasper, Connie Burch.

Monroe

ROW 1: Sandra Bellhorn, Elaine Raymond, Carolyn Hassebrock. ROW 2: Carol Stengel, Joan Voges, Lois Heidorn, Sandra Helmer, Deanna Schult, Sue Gross, Marita Vatthauer, Sharon Leder. NOT PICTURED: Louann Domke, MaryLou Postman, Fran Schwiesow, Carol Pesell, Hope Studtmann, LaDonna Reimann.

David Jonathan Hall

ROW 1: Bill Nehls, Glenn Newhouse, Norman Giguere, Roy Cordes, John Kuerschner. ROW 2: Rod Eckert, Gary Berlinski, Don Buuck, Bruce Janetzke, Peter Bauer, John Weber, Dave Wyant, Al Buerger. NOT PICTURED: Howard Heinse, John Rupprecht, Harold Bacon, Dick Schleef.

Bob Rupprecht, Dave Lorenz, Bob Kirsch.

ROW 1: Mike McGee, Les Netland. ROW 2: Mike Kelly, Dan Wall, Bill Ewald, Vern Klotz. ROW 3: Walt Knoedler, Willy Drews. ROW 4: Gary Geier. ROW 5: Dick Mueller.

Vern Klotz, Chuck Fischer, Walt Schefft, Norm Hanan, Dave Haberbosch, Gene Smith. NOT PICTURED: Dan Boyer, Peter Strodl.

SEATED: Roger Borchin, Paul Hannah, Glenn Moenning. STANDING: Bob Vogel, Melvin Wille, Walter Kierstein, Clyde Bunte. NOT PICTURED: Willard Bellin, Jeff Daley, Dan Krueckeberg, Richard Dorsett, Dave Smith, Brian Young, Elmer Krinke, Gene Lind, Paul Doerrer, Jerry Freyholtz, Ernie Tiemann, Fred Hammer.

Dick Sengele, Richard Stockman, James Schumacher, Roy Kitzmann, Carl Schoenbeck, Dave Miller, Mark Baganz, Al Keup, Jurgen Rathjen, Glenn Lohrmann, Ron Wismar, Dale Vorwerk. NOT PICTURED: Dennis Radtke, John Meyer, Carl Otten, Paul Fiertag, Dan Scheck.

Kohn Hall

ROW 1: Marilyn Klebaum, Carolyn Neumann, Nancy Jobs, Janell Franz, Margaret Weimer, Sue Sakala, Ruth Peterson, Betty Pflug, Sharon Zabel, Kay Yagow, Jerry Nicolaus. ROW 2: Kathy Jones, Joan Brandt, Kathy Hubb. NOT PICTURED: Marie Duewer, Nancy Siperer.

ROW 1: Rhoda Tews, Jacqueline Appelt, Barbara Turcott, Loretta Hood, Carol Crawford. ROW 2: Patricia Rutz, Etta Davis, Janet Hintz, Lou Ann Jacobs, Margaret Budde, Carol Kionka. ROW 3: Diane Timm, Judy Wischmeyer, Mary McNemar. ROW 4: Louise Bender, Karen Dahmer, Eileen Lange. NOT PICTURED: Kathy Braeunig, Sue Mercier, Sheila Frederick, Fran Schaefer.

ROW 1: Mary Giese, Karen Toven, Jean Kottlowski. ROW 2: Teresa Moser, Elaine Heuer, Ann Hoglund, Mary Ann Natonick, Carolyn Popp, Eleanor Stelling. ROW 3: Judy Wangerin, Bonita Wohlhueter.

ROW 1: Marie Raffensperger, Joyce Kopsell, Linda Schutt, Barbara Fricke, Donna Troutman. ROW 2: Judy Kaponya, Sandy Corniels, Karen Seggebruch, Helen Zurstadt, Holly Roske, Margot Dommreis, Christine Davis, Sandy Loose. NOT PICTURED: Ingrid Selft, Judi Dovic.

Brohm Hall

ROW 1: Mike Riemer, Elmer Baacke, Dave Meyer, Dave Grotelueschen. ROW 2: Don Sellke, Bob Klausmeier, Ken Pilot, Keith Kamman, Don Klein, Steve Sprunger. ROW 3: Dave Saeger, Jerry Hopp. ROW 4: Bill Schmidt, Arnie Piering, Norm Hellmers. ROW 5: Dick Hakala, Randy Banwart. NOT PICTURED: Otto Thieme, John Doyel, John Hawlichek.

SEATED: Randy Blech, Dick Benedum, Don Reinkensmeyer, Dan May, Tray Schreiber, John Chu, Mike Rogers. STANDING: Eugene Wachholz, Harvey Kernstock, Jim Kracht, Dick Calhoun, Bill Brockley, Al Nielsen, Dan Buck, Carl Eisman, Jerry Festa, Bob Schaeffer, Jerry Dressig. NOT PICTURED: Mike Meyer, Efrain Rojas, Larry Reinhardt, Harold Fanslow, Jim Handrich, Bryan O'Connor.

ROW 1: Dave Jording, Dick Claus, Charles Ophardt, Roger Walker, Bob Gibson, Ron Hedke. ROW 2: Al Stoll, Dave Seim, Rick Lutze, Ethan Gebauer, Duane Albers, Don Chaplin, Allan Jacobs, Dave Kelm, Russ Hart. NOT PICTURED: Fred Behnke.

Sandy Wilson, Sherrill Moeckel, Judy Jarvis, Carol Rodrian, Ruth Eberhard, Virginia Koester, Pam Ruth, Phyllis Pfund, Jan Hinrichs, Betty Sabo, Jean Rodammer, Carol Roth, Marilyn Konek, Karen Reddeman. NOT PICTURED: Marilyn Nickerson, Charmaine Wagner, Janis Auer, Mary Ann Schoendorf, Lois Purnell.

Bonnie Brae

ROW 1: Norma Krueger, Sue Ohlaug, Barbara Abrams, Morella Hoffmeier, Doris Ebeling, Lois Lorenz. ROW 2: Pat Werder, Ruth Helmreich, Norma Haerther, Sandra Schulz, Sue Rodekohr. NOT PICTURED: Sharon Poellot, Ruth Zabel.

ROW 1: Barbara Werfelman, Lois Reineck, Carolyn Zuehlsdorf, Janice Rieke, Karen Rutkowsky. ROW 2: Karen Dishert, Phyllis Bersieker, Anna Dietz, Marie Satariano, Carolyn Ernst, Carol Barth, Dorothea Fuchs, Mary Ellen Baumann, Judy Zahn. NOT PICTURED: Eileen Bechtold, Faith Lowrance.

Off Campus

SEATED: Lois Nehls, Betty Krafft, Alice Wilson, Karen Baumgart, Becky Baehr, Janet Rold. STANDING: Lavonne Kuker, Joyce Zickler, Christine Bormann, Dorothy Raschke, Linda Eller, Janet Neuchterlein, Carolyn Gnewuch. NOT PICTURED: Eleanor Duda, Antonette Ponda, Alice Setzer, Barb David, Carol Klemp, Candace Smith.

SEATED: Janet Luehring, Sally Norrgran, Marilyn Frey, Eleanor Stumpf, Joanne Riley, Lois Boyer. STANDING: Nancy Wargo, Bonnie Borhart, Ruth Gruetzner, Jay Klusmann, Sandy Petersen, Dawn Irvin, Carol Mandeville, Lori Giese, Marian Siehr. NOT PICTURED: Linda Becher, Sharon Pieper, Maggie Harder, Diane Schult, Lynn Wunderlich, Carol Sprehe.

SEATED: Gene Ewald, Gene Friedrich, Fred Meyer, Larry Hoffschneider. STANDING: Dave Siefker, Bob Federwitz, Bill Kooi, Dave Bergant. NOT PICTURED: Don Halter, Nick Hutlock, Rich Kremer, Walter Krone, Dave Mielke, Wally Naas.

ROW 1: Ron Lehman, Richard Miller, Tom Phillips, Stu Kern. ROW 2: Wally Heubner, Dick Rosenberg, Helmut Kuschmann, Gerry Kuker, Chuck Gabler, Bill Ash. ROW 3: Gerhardt Netzer, Tom Hintz, Lenny Stadler, Roy Schroeder, Leo Deitmeyer, Edward Graefe, Marty Lutz. NOT PICTURED: Harold Akre, Jim Beilke, Ken Brackman, John Drawer, Jim Edwards, Jim Glander, Les Oldenburg, Ed Rehmer, Bob Rinkel, Rog Sachtleben, John Strege, Denny Vierk.

KNEELING: Kenneth Schlif, Walter Huebner, Richard Johnson. ROW 1: Richard Whiteside, Robert Collin, James Dewar, Kenneth Gerbers, James Krikau, Leonard Stadler, Henry Wischmeier. ROW 2: Alan Poegel, David Gruenhagen, Ted Bartell, Ralph Lenz, David Mahler, David Rowsell, David Seifferlein, James Schmidt, Donald Sackreiter, Alan Geil, Martin Zehnder. NOT PICTURED: Ken Ellwein, Ted Frank, Tom Giordano.

SEATED Lois Kruckenberg, Pat Schrader, Judy Schramm, Michelle Schutt, Sara Speckhard, Ruth Leyrer, Judy Schwartz, Rita Wood, Ardell Runge, Gloria Macaluso, Karen Ramey. STANDING: Betty Place, Sharon Hantak, Carole Monje, Judy Warneke, Diane Christian, Eleanor Ball, Sharon Stallman, Kathy Kuring, Nan Fregien. NOT PICTURED: Sandra Dressler, Judy Endel, Judy Tonnes, Marilyn Tedrahn, Janet Klusmann, Shirley Hantak.

KNEELING: Norma Goetsch, Lorna Mae Rueth, Rosie Hinck, Pat Polzin, Sharron Salat, Elaine Geldner, Jean Kamischke. STANDING: Karen Ott, Penny Moehring, Helen Widman, Diane Rode, Joyce Rachow, Sandy Jensen, Judy Vance, Judy Severence, Paula Rietschel, Dottie Berndt.

My Mom!! :)

SEATED: Lynn Beening, Francis Schaefer, Lois Unger, Sandra Jarling, Linda Hartl, Virginia Herodes, Edna Klebe, Esther Tetz. STANDING: Carol Pomeroy, Marlene Bez, Ruth Gensch, JoAnn Reith, Carol Gaede, Sandra Mahoney. NOT PICTURED: Linda Boardman, Sally Nerrgran, Carol Burt, Lorraine Ott, Edna Sinne, Janet Schott.

Joan Toenjes, Elizabeth Zehnder, Betty Ohlendorf, Gayle Dieck, Joanne Fischle, Mary Muellner, Susan Unland, Kathy Bahr, Kathy Glade, Marge Brown, Jan Schrimper, Jeanne Rusch, Pat Large. NOT PICTURED: Carla Steffen, Gay Jungkuntz, Sandra Watt.

SEATED: Lenore Krage, Dianne Renner. STANDING: Connie Graichen, Bobbi Bishop, Judy Beyer, Barb Dau, Karen Martin, Bette Thompson, Charleen Rosenthal, Janeene Witto, Mariellen Lense, Georgiana Skubovius, Charlotte Grassel, Judy George, Virginia Albers, Barbara Kruse, Lucy Hoeltke.

Krauss Hall

ROW 1: Bob Luhmann, Marv Himmelman, Art Himmler, Ed Heise, Herb Meissner, Rich Bruss. ROW 2: Wayne Hueffmeier, Ron Graef, Louie Lietz, Leon Kellermeier, Bill Chandler, Tom Eggold, Phil Giese.

SEATED: Al Behnke, Jim Born, Stan Enders, Sandy Anderson, Warren Hentschel, Al Keding. STANDING: Dave Ewald, Eugene Merkle, Russ Kullman, Dave Hardy, Tim Krenzke, Bill Reimer, Cliff Mitchell, Gary Gorline, Bob Gugel, John Schendel, Bob Michael, Terry Rudolph, Jim Crawford, Ken Tietje, Arlin Arbeiter, Al Merrifield, Ken Oerkfitz. NOT PICTURED: Bruce Kragenbrink, Larry Kohn, Ken Jones.

SEATED: Marv Duchow, Jim Smith, Tom Meyer, Tom Schoenherr, Andy Russell. STANDING: Terry Rohlfing, Paul Wangerin, Don Hugo, Tom Klammer, Al Schattschneider, Arlon Steinbach, Merlin Erickson, Chuck Schlimpert, John Rubel, Ron Krohse, Al Schmidt, Gordy Schwark, Ken Kaschinske. NOT PICTURED: John Wirth.

ROW 1: Ed May, Don Howard, Harold Benecke, Kenneth Becker, Richard Carter. ROW 2: Jeffrey Thorsen, Jerome Winterstein, Tom Dietel, Ralph Mickley, Duane Jansen, Lewis Williams, David Vollrath. ROW 3: Ray Loppnow, Gerald Lindsey, Gilbert Brandt, Jon Nelson, Donald Brink, Ralph Flatt, William Barney, Gerald Bluhm, Bruce Rueber, Jay Means, Myron Ryglewicz, Terry Laubsch, Martin Stutz, Thomas Weiss, Roy Karpinsky. NOT PICTURED: David Widenhofer, Thomas Ruppert, Everett Willason, Paul Krieg, Jim Keel, Richard Keske, Keith Strubbe, Gary Klemp, Thomas Noll, Neil Weber, Al Hauser, David Lieder.

Lindemann Hall

ROW 1: Barbara Wilde, Ruth Wright, Diana Hempfing, Adelheidt Haupt, Janis Wiening, Helen Jaquet, Barbara Richard, Nancy Tews, Nancy Hoover, Sharon Krueger. ROW 2: Jan Schuth, Carol Ahlschwede, Charlene Agne, Charlotte Lee, Kathleen Klopp, Shirley Kindelberger, Sally Strussenberg, Janis Ramel, Tana Zwick.

ROW 1: Anne Davis, Bonnie Platt, Deneen Kersten, Karen Krause, Barbara Morton. ROW 2: Patricia Lewis, Kathy Fuerstenau, Lois Tubesing, Nancy Henneman, Carol Benton, Marilyn Ries, Barbara Zoller, Sharon Puls, Marsha Galster. NOT PICTURED: Mary Ann Gerike, Mary Floerchinger.

SEATED: Karen Hynous, Mary Ann Bassuener. STANDING: Carol Goltermann, Barb Foreman, Joyce Helmkamp, Carol Freitag, Veronica Hunter, Norma Timm, Kay Dahlke, Judy Blaha, Pat Miller.

ROW 1: Roxana Minster, Suzanne Starck, Kathy Pribula, Dorothy Graf, Mary Zurstadt, Joy Hansen, Nancy Brousil. ROW 2: Marie Gerzevske, Karen Rogers, Emma Sulzer, Geraldine Gray, Carolyn Temme, Betty Pohlman, Ellen Lipsky, Joanne Otto, Ruth Rohlwing, Diane Schulenburg, Jean Krieger, Betty Bruss.

SEATED: Jean Menter, Karen Grunewald, Dorothy Schmoock. ROW 1: Bonnie Erdman, Louise Heimburger, Betty Martin, Joan Krueger, June Block. ROW 2: Louise Stermer, Judith Meredith, Barbara Henkel, Janet Hartman. ROW 3: Nancy Miller, Shirley Lindert, Corinne Jonak, Mary Bobb, Margene Farmer, Rhoda Gutzwiller, Susan Ninstil, Marilyn Droege, Bonnie Starck. NOT PICTURED: Mary Petersen, Pamela Wilkins.

SEATED: Susan Rotermund, Katy Daley, Joanne Koerber. ROW 1: Ruth Lopahs, Gloria Lewis, Ruth Ann Wittmus, Patricia Wiese, Gloria Adkins, Mary Falkenberg, Beverly Redeker. ROW 2: Irmgard Krubsack, Loralee Klotz, Carol Sturm, Lynn Diko, Margie Linder, Carol Jamnik, Sharon Reinke, Nancy Ziermann, Susan Niemeyer.

Day Students

Nancy Recknagel, Ken Oesterle, Howard Bunge, Karla Wegner, Irma Scheibert, Louise Hoffman, Kathryn Walle. NOT PICTURED: Dorothea Arne, Ed Guettler, Henry Wulff, Terry Lietz.

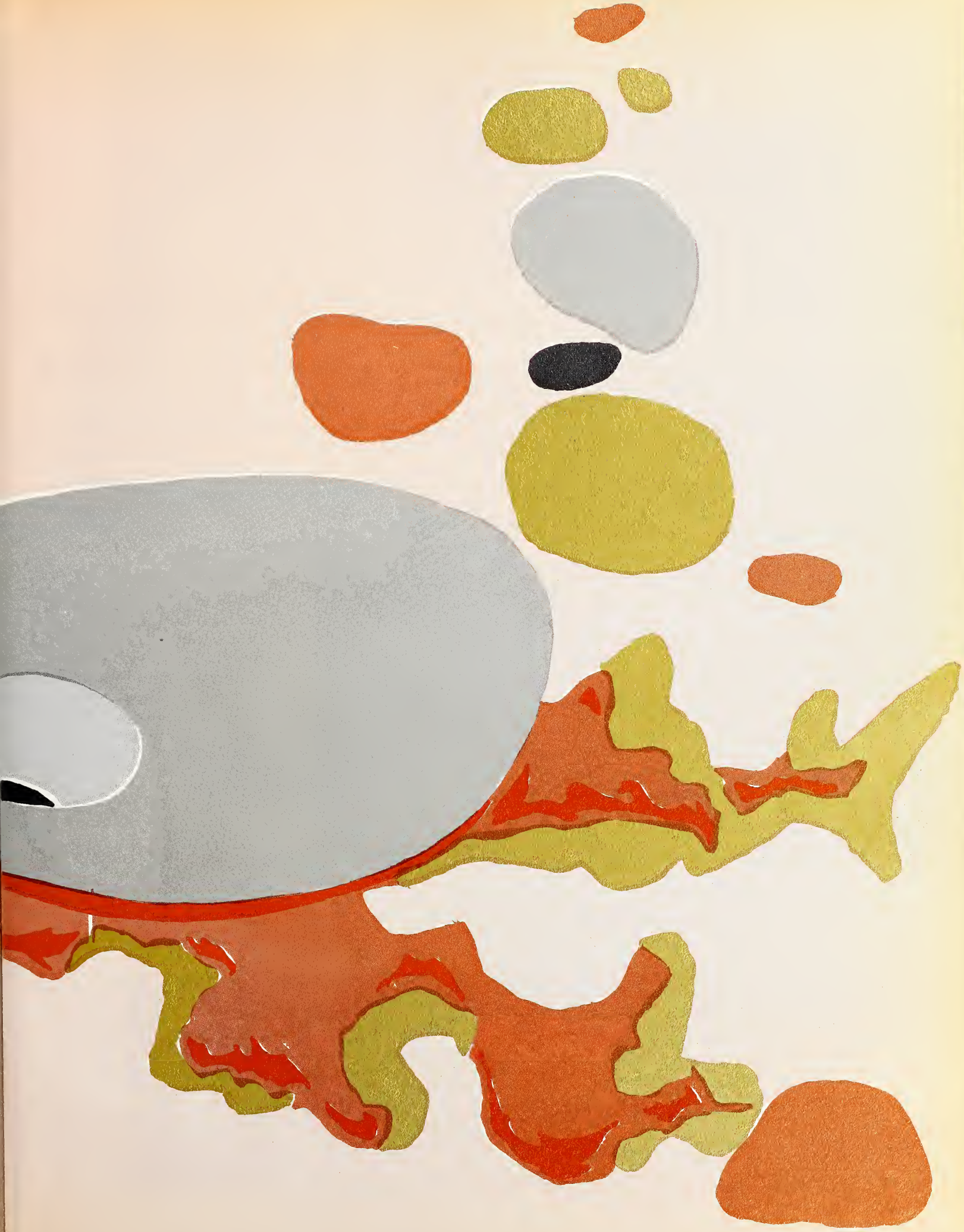

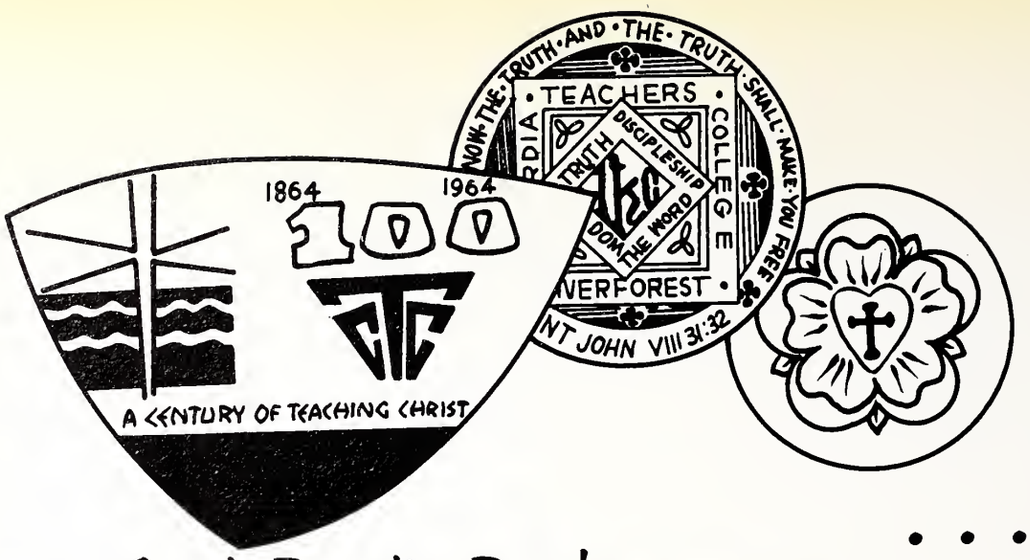

Senate Executive Board

. . . Living Is Serving

Left to Right: Mike Bauer, Treasurer; Judy Busarow, Women's Council Chairman; Kay Monroe, Secretary; Dick Benedum, Vice-president; Dave Meyer, Men's Council Chairman, John Kieschnick, Student Coordinator, Bruce Kosmatka, President.

This year's Student Senate was the last to exercise its leadership under the old constitution. The Senate consisted of twelve representatives elected from the individual living areas, the officers of the Student Association, and the Chairman of the Men's and Women's Councils. Senate's work included overseeing all branches of student leadership and student activity organizations including student enterprises. Also they served as a medium of exchange of ideas and opinions between students, faculty, and administration.

Student body president, Bruce Kosmatka, is subjected to the judgments of the Executive Board, as he poses as the representative of all freshmen.

Senate

Carol Mandeville, Penny Richter, Rosie Hinck, Marilyn Droege, Ruth Eberhard, Joan Stamm, Jan Ottenbacher, Carolyn Neumann, Ted Frank, Tom Schoenherr, Fred Gerds, Scott Sanderson, Mike Rogers, Dean Halter.

Student Activities Board

The Student Activities Board is designed to give the entire student body a well-balanced year of activities, so that each student is able to cultivate his personal interests in any of the various service areas.

ROW 1: Dave Rittman, Walt Schefft, Ron Merritt, Jim Handrich, John Kieschnick, Chairman. ROW 2: Mike Meyer, Carol Raedeke, Dale Vorwerk, Phil Gersmehl, Prof. Jungemann, advisor. ROW 3: Bob Klausmeier, Marilyn Cole, Kay Van Cleve, Jan Blase, Linda Hanf, Leon Bierlein. ROW 4: Ed Rupprecht, Leanne Rossnagel, Cyndi Schriefer, Leo Dietemeyer, Charlotte Harmeyer.

SEATED:
Marti Streufert,
Judy Hein,
Jan Schuth,
Pam Ruth,
Kathy Kuring,
Judy Wehmeyer,
Karen Cole,
Judy Busarow,
chairman.
STANDING:
Cyndi Schriefer,
Cordell Zuege,
Evelyn Fettes.
NOT PICTURED:
Sue Sakala,
Ruth Wright,
Luana Chorba,
JoAnn Reith,
Marnie Siehr.

Women's Council

Women's Council, as the governing body and voice of representation for Concordia women, functions as a service organization. The members of Women's Council also act as counselors to their respective floors, assisting the residence counselors.

SEATED: Leila Buddenbaum, Mary Bobb, Judy Wangerin, Helen Wunderlich, Judy Kaponya, Kris Hoesmann, Dean Heyne. STANDING: Susan Niemeyer, Dorothy Redeker, Kathy Walle, Dottie Schmook, Mary Ellen Baumann, Karen Grunewald, Rosie Doenges.

Men's Council

Men's Council operates under the primary objectives of promoting Christian fellowship among male students, of promoting growth and development in each male student, and of assuming the responsibility for the practical aspects and regulations of dormitory and campus life. Men's Council members also serve as counselors to their respective floors.

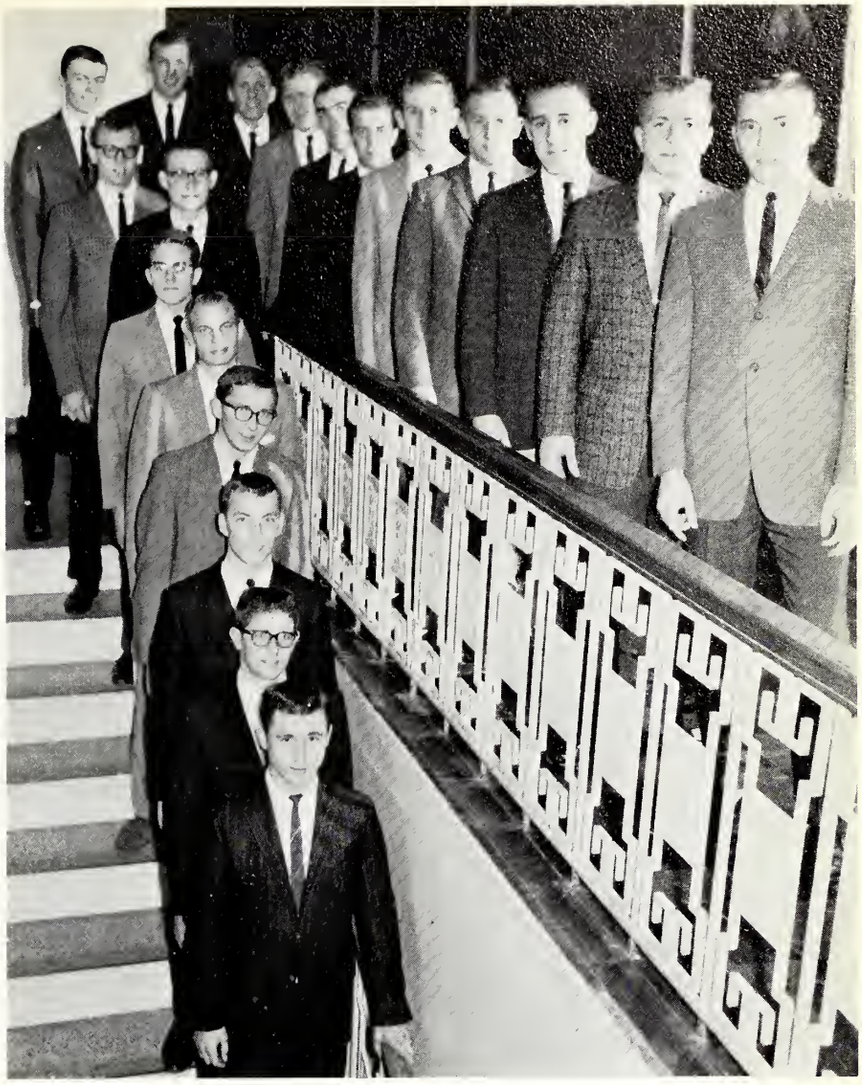

ON STAIRS: Dan Groteluesche n, Dave Tetting, Ted Bartell, Jim Edwards, Dean Brockberg, Dave Meyer, Chairman, Tom Buck, Leon Bierlein, Al Behnke. STANDING: Ernie Tiemann, Bill Driskill, Carl Thies, Gordon Block, Bob Gibson, Tom Weiss, Ev Willason, Dick Calhoun, Bill Schmidt.

Who's Who

Selected by a committee appointed by the Dean of Students, the twenty-two members of this year's Who's Who fulfilled the qualifications of personality, leadership, ability, and academic prowess.

ROW 1: Ruth Ann Wright, Kay Monroe, Carol Mueller, Kay Van Cleve, Cordell Zuege, Margie Toepper. ROW 2: Dick Benedum, Judi Hein, Evie Fettes, Karen Grunewald, Cyndi Schriefer, Judy Busarow, Judy Wangerin. ROW 3: Mike Bauer, John Kieschnick, Mike Meyer, Earl Genzel, Bruce Kosmatka, Dave Meyer. NOT PICTURED: Al Hermann, Jim Handrich, John Huxhold.

SEATED: Terry Moser, Marti Knippa, John Schulenberg, Emma Sulzer, Bonnie Wohlhueter, Leo Dietemeyer, Chairman. STANDING: John Huxhold, Ron Wismar, Phil Gersmehl.

Religious Activities Committee

Our Saviour is first in our hearts. To serve Him is the primary function of our lives. The Religious Activities Committee gives each student an opportunity to realize that desire. The committee provides our college community with all-school worship services, educational and informational programs, field work activities, and religious discussion groups. R.A.C. is an integral part of our spiritual life.

Division of Worship

The Division of Worship is concerned with providing a variety of opportunities to worship both on campus and in the neighboring congregations. Subcommittes plan special all-school services, organize Sunday evening and infirmary devotions, and provide ushers for daily chapel services.

LEFT TO RIGHT: Linda Forster, Lois Schmidt, John Huxhold, Chairman, Norm Hanan.

Division of Field Work

This division of R.A.C. provides opportunities to participate in parish affairs. Among these opportunities are canvasses, Sunday Schools, and institutional services at convalescent homes and hospitals.

ROW 1: Bob Schaeffer, Bonnie Wohlhueter, Chairman, Jan Schrimper. ROW 2: Elaine Paulson, Jan Ottenbacher, Pat Setzer, Karen Kressman.

Division of Education and Information

This division of R.A.C. exists to provide students with information of a religious nature which would not otherwise be available to them. This is accomplished through the use of tract racks, division publications, speakers, and panels.

LEFT to RIGHT: Loretta Hood, Barb Watkins, Karen Grause, Lucy Hoeltke, John Chu, Phil Gersmehl, Chairman, Judy Blaha, Connie Graichen, Louise Bender.

Left to Right: Linda Boardman, Lois Ream, Dave Hardy, Ron Wismar, Chairman, Gene Smith, Norm Hellmers, Lucy Hoeltke, Mariellen Lense, Norma Ploetz, Carolyn Ernst.

Religious Discussion Group (RDG)

The main objective of this committee is to prepare a series of programs for the student body wherein the Holy Scriptures may be intelligently discussed and applied to our contemporary problems.

LEFT TO RIGHT: Ruth Brauer, Diane Renner, Pat Rutz, Tom Klammer, Mike Kelley, Terry Moser, Chairman, JoAnn Reith, Nola Goeres.

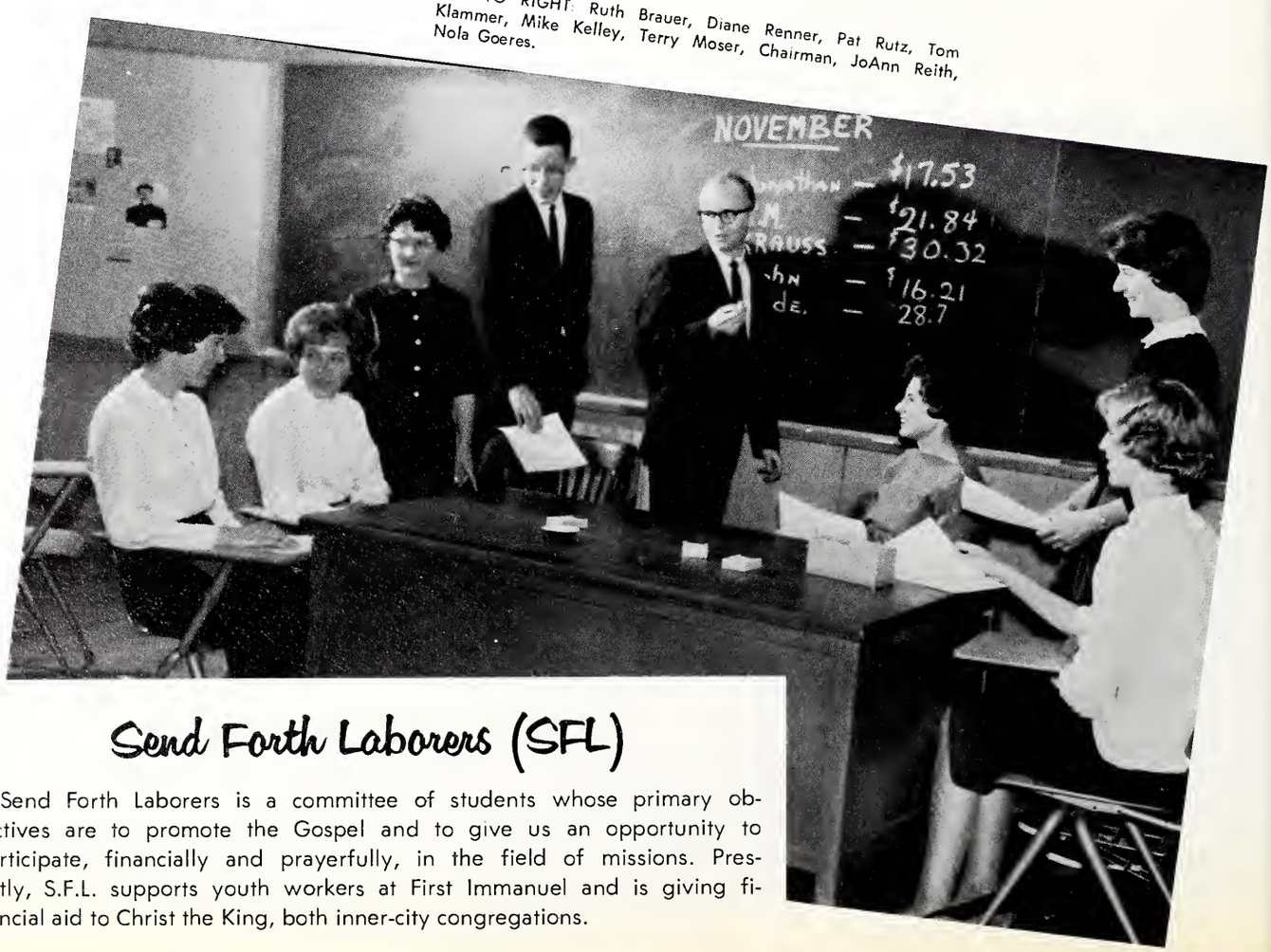

Send Forth Laborers (SFL)

Send Forth Laborers is a committee of students whose primary objectives are to promote the Gospel and to give us an opportunity to participate, financially and prayerfully, in the field of missions. Presently, S.F.L. supports youth workers at First Immanuel and is giving financial aid to Christ the King, both inner-city congregations.

Youth Leadership Training Group

LEFT TO RIGHT: Ruth Eberhard, Sharon Schlemmer, Walt Schefft, chairman, Shirley Hantak, Pat Loewe, Sue Kiehl, Norm Hanan. Not pictured: Carol Chapp.

The Youth Leadership Training Group was formed to encourage Concordians to be active in youth and Walther League work. YLTG, under the direction of advisor Stephen Schmidt, continued to bring to Concordia such youth specialists as Elmer N. Witt, of International Walther League, and Dean Kell, Northern Illinois District's youth director. One of this group's main programs is a spring retreat, conducted for all interested students.

Ambassadors for Christ

Formed two years ago, this organization assumed its name from a passage in 1 Cor. 5:20, which states: "We are ambassadors for Christ, God making his appeal through us." Through their program, Ambassadors for Christ encourages Concordians to witness for their Savior by helping to recruit full time workers for the church in their home areas.

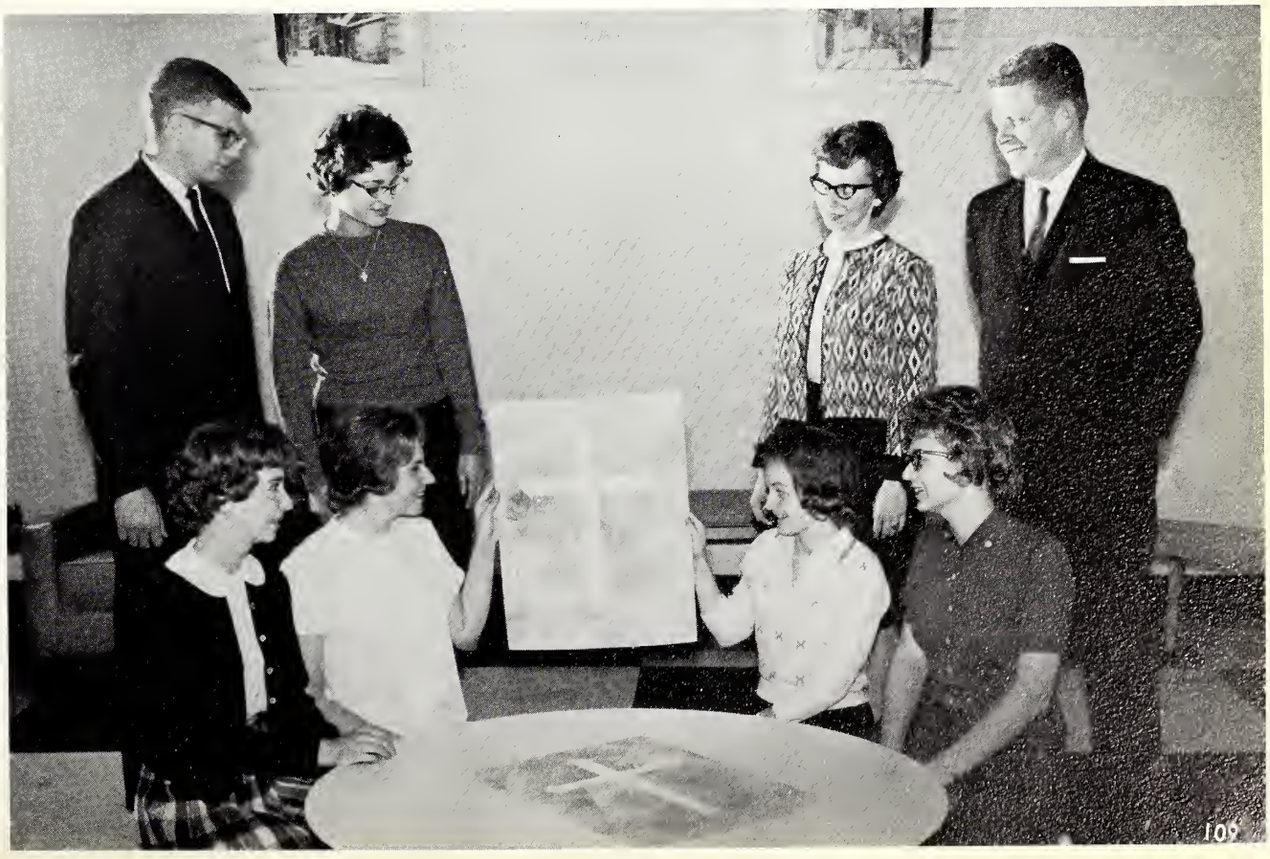

SEATED: Kathy Wiese, Janice Debandt, Doris Erler, Ruth Gruetzner. STANDING: Dave Rittman, Sandra Jensen, Jean Rodammer, Norm Hanan. Not pictured: Shirley Hantak, Chris Bormann, Joyce Schalla.

College Union

The College Union Committee provided the student body with a full and varied program of social and educational events by sponsoring Fireside Chats with professors, Sunday morning Coffee Times, after-game receptions, and such extravaganzas as the Beatnik Party and the Las Vegas Holiday, co-sponsored with SAC.

ROW 1: Don Hugo, Sue Pergande, Les Ryden, Roger Sachtleben. ROW 2: Barb Kluender, Gary Gorline, Lynn Wunderlich, Denny Scharr, Dottie Berndt, Paul Krieg. ROW 3: Ted Bartell, Marcy Mueller, Hal Benecke, Katy Daley, John Schendel. ROW 4: Vern Klotz, Jim Crawford, Jim Handrich, chairman.

Senior Board

ROW 1: Mary Ellen Baumann, Tim Krenzke, Ann Sadlon, Tray Schreiber, Marilyn Stein, Otto Thieme, Judy Schroeder, Jim Handrich, chairman. ROW 2: Ron Lehman, Rosie Hinck.

Human Relations Club

ROW 1: Gwen Rakey, Ruth Beltz, Carole Arndt. ROW 2: Ima Fritsche, Judy Holm, Kathy Wiese. ROW 3: Charlotte Harmeyer, chairman.

The Human Relations Club serves Concordia in the areas of social or religious problems in the immediate area. Through discussions, films, and tours, the student body is introduced to practical and serious aspects of life around us.

International Relations Club

LEFT TO RIGHT: Roy Cordes, Paul Schneider, Ron Merritt, chairman, Bill Nehls, Dave Rittmann, JoAnn Reith.

To serve the Lord in all the world, we must understand others in our world, and this is the aim of the International Relations Club. The meetings of IRC are informal discussions with presentations of interesting and significant events of national and international importance.

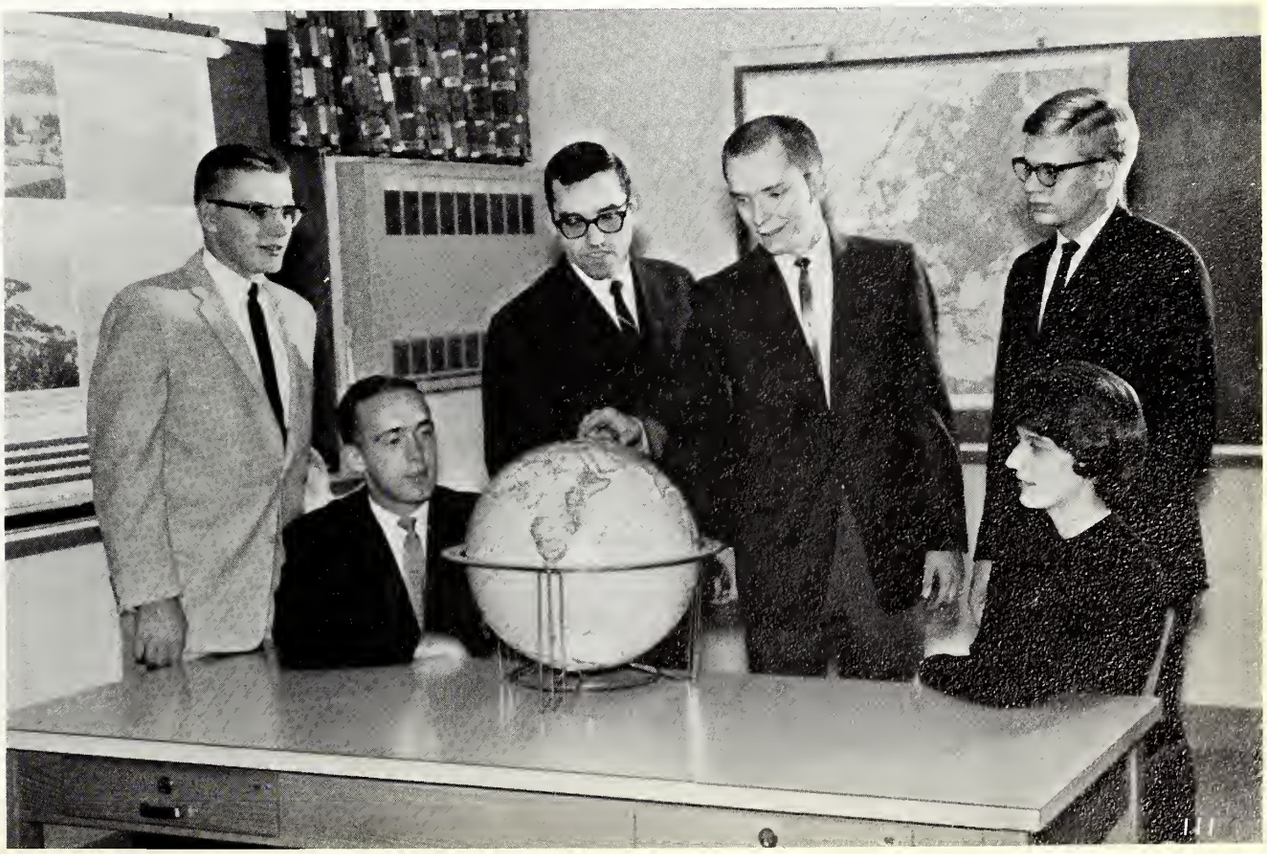

Social Activities Committee

ROW 1: Karen Reddeman, Barb Schram, Ernie Wendt, Don Halter, Bob Klausmeier, chairman. ROW 2: Shirley Goecker, Marilynn Mueller, Mary Jane Carletta, Jan Schuth, Joyce Luepke, Carl Eiseman.

The Social Activities Committee serves Concordians in their social sphere through parties, receptions, movies, talent shows, and a "Hootenannie." This committee is composed of 26 students from all the classes and works to make Concordia a more pleasant place to live.

ROW 1: Prof. Lettermann, Advisor, Dan May, Kathy Jones, Lois Nehls, Marine Siehr, Leanne Rossnagel, Deneen Kersten. ROW 2: John Weber, Jon Nelson, Dave Smith, Gordon Block, Rich Stockman, John Strege. NOT PICTURED: Elaine Geldner, Les Oldenberg.

ROW 1: Carol Raedeke, Chairman, Alice Wilson, Diane Christian, Dave Grumm, Margaret Weimer, Rhoda Tews, Allen Jacobs. ROW 2: Roy Kitzmann, Dick Stueber, Rich Stockman, Jean Menter, Judy Zahn, Helen Widman, Arlyn Berry, Dorothy Gerzevske, Andy Russell, Al Keup. NOT PICTURED: Marion Enders, Nola Goeres, Jim Born, Louann Domke.

Cultural Activities Committee

Concordians will long remember the charm and wit of Hans Conried.

The Cultural Activities Committee gives the student body an opportunity to further their interests in all the fine arts. Highlighting this year's array of quality cultural events were the Don Jacoby jazz group, Hans Conried, and the Don Cossack Dancers. The committee also provides information concerning off-campus events of interest to students and faculty.

LEFT TO RIGHT: Ted Bartell, Ruth Wright, Art Hemler, Lesley Ryden, Kay Van Cleve, chairman, Fritzi Bingenheimer, Bob Klausmeier, Susie Niemeyer, Don Halter, Al Buerger, Judy Schroeder, Judy Wangerin.

Homecoming Committee

Notwithstanding the hard work and anxiety which accompanies this venture, this year's Homecoming Committee made Homecoming 1963 the fitting climax to the Fall season that it should be. Selecting "The Glories of Ancient Greece" as its theme, the committee planned and supervised the various events comprising the Homecoming festivities.

Bob Rupprecht and Dale Vorwerk display their Greek physique as torch bearers at the Coronation of Queen Concordia.

Fine Arts Festival

The Fine Arts Festival at Concordia exists not to bring art to Concordia, nor to display art at Concordia but to aid in bringing to light the art of Concordia.

SEATED: Joanne Fischle, Carla Steffen, Linda Boardman. STANDING: John Strege, Sandy Mahoney, Phil Gersmehl, chairman, Dave Hardy, Judy Toennes.

Parent Weekend Committee

Parent Weekend is the annual weekend at Concordia which is set aside for parents of the students so that they might observe some of the campus life and participate in some of the typical events which are attended by their children. The Committee plans and prepares for all aspects of this event.

LEFT TO RIGHT: Leanne Rossnagel, chairman, Betty Pflug, Ed Rupprecht, Lesley Ryden, Nancy Siperek, Betty Meissner, Dave Tetting, Prof. Jungemann. NOT PICTURED: Penny Moehring.

Concordia Players

The Concordia Players' dramatic program was highlighted this year with the presentation of *Antigone* and *The Enchanted*, plus the supervision of the Spring Musical. With an expanded program of children's theaters and the innovation of a Reading Theater, the Players continued providing the campus and community with meaningful dramatic experiences.

SEATED: Sandy Mahoney, Lois Boyer, Carol Gaede, Charlotte Grassel. STANDING: Norm Hanan, Bob Helmkamp, Mike Meyer, Earl Genzel. ON LADDER: Judy Kaponya, Shirley Goekcer, Sharon Hantak, Marilyn Cole, chairman.

Marilyn Cole as Antigone, and Mike Meyer as Creon struggle in Anouihl's rendition of the Greek story.

Spring Musical Committee

Organized this year under Concordia Players, the Spring Musical Steering Committee lays the groundwork plans and selects the annual spring production. This year Meredith Wilson's *Music Man* was selected. The Musical was performed in the Rosary College auditorium, May 9 and 10, due to campus construction.

LEFT TO RIGHT. John Strege, Bob Helmkamp, Mike Meyer, chairman, Kathy Schefft, Carol Gaede, Lois Boyer, Sandy Wilson.

Supply Teachers Activities Group

The Supply Teachers Activities Group, composed of all returning students with teaching experience, presents a number of programs designed to promote professional growth of the student body. The committee sponsors the Spring Workshops as a direct aid to all those students who have received teaching assignments for next year.

LEFT TO RIGHT. Cordell Zuege, Fred Gerds, Hobert Swithers, Ed Rupprecht, chairman, Dennis Malone, Virginia Bornhop, Dr. Keuer.

ROW 1: Joann Hasskamp, Sharon Schlemmer, Carol Martin, Lois Schmidt, Linda Hanf, chairman, Mrs. Morrison, advisor, Arlene Riske, Rozanne Starke. ROW 2: Jerry Hopp, Rich Carter, John Schulenberg, Kris Hoesman, Marilyn Konek, Jean Franklin, Karen Krause, Sonja Harris, Mike Rogers, Bill Ewald. ROW 3: Dave Saeger, Norm Hellmers, Ron Rempfer, Gordon Zakrison, Ron Wismar, Mike Riemer, Terry Rudolph.

German Club

The "Deutscher Verein" offers interested Concordians various opportunities. The club endeavors to increase the ease of a student expressing himself in German, to familiarize the student with methods and trends in foreign language teaching, to present interesting aspects of German culture, and "to have some genuine German fun."

Bridge Club

Roy Schroeder, Dave Kelm, chairman; Karen Hynous

Newly organized this year, the Bridge Club gives card enthusiasts a chance to display their talents at bi-weekly meetings in the College Union.

French Club

The French Club offers Concordians an opportunity to grow in the knowledge of the French language and culture. This is accomplished through monthly program meetings and a French conversation table in the cafeteria.

Around table, left to right: Jan Schluter, Mary McNemar, Janice Debandt, Linda Hartl, Agnes Pomerenke, Sonja Harris, Ellen Brusick, Marilyn Schneider, Loraine Schultz, Arlyn Berry, chairman, Penny Moehring.

Junior College Choir

ROW 1: Professor Ore, director, Dorothy Raschke, Karen Baumgart, Betty Ohlendorf, Janet Neuchteclein, Roberta Schmitz, Sandy Mahoney, Linda Boardman, Chris Dorsen, Patty Strom, Bonnie Platt, Ruth Lopahs, Barb Fricke, Lorna Reuth, Diane Lohmeyer, Jayce Zickler, Lois Tubesing, Nancy Henneman, Sharon Pieper, Carol Klemp. ROW 2: Joanne Koerber, Chris Bormann, Ruth Gensch, Carol Mandeveille, Marnie Siehr, Barb Dau, Barb Kluender, Irmgard Krubsack, Becky Baehr, Mary Peterson, Pat Wiese, Karla Wegner, Alice Wilson, Lori Giese, Ruth Gruetzner, Jan Johnson. ROW 3: Roy Schroeder, John Wellen, Richard Keske, Richard Carter, Bob Friebus, Dick Mueller, John Strege, Tom Giordano, Bill Ash, Chuck Gabler, John Schendal, Arlon Stienbach. ROW 4: Dick Rosenberg, Al Stoll, Tom Klammer, Al Schattschneider, Jim Smith, Brian Young, Jay Means, Jerry Kuker, Ted Frank, Dave Smith, Louis Tieje, Mary Lutz, Don Halter, Dave Jording, Tom Schoenherr, Alan Hauser.

The Junior College Choir, under the direction of Professor Charles Ore, contributed to Concordia's centennial celebration by performing sacred concerts in student teaching centers in addition to their participation in campus worship services. This year's activities culminated in the annual Spring Concert held this year at Grace Church.

College Chorus

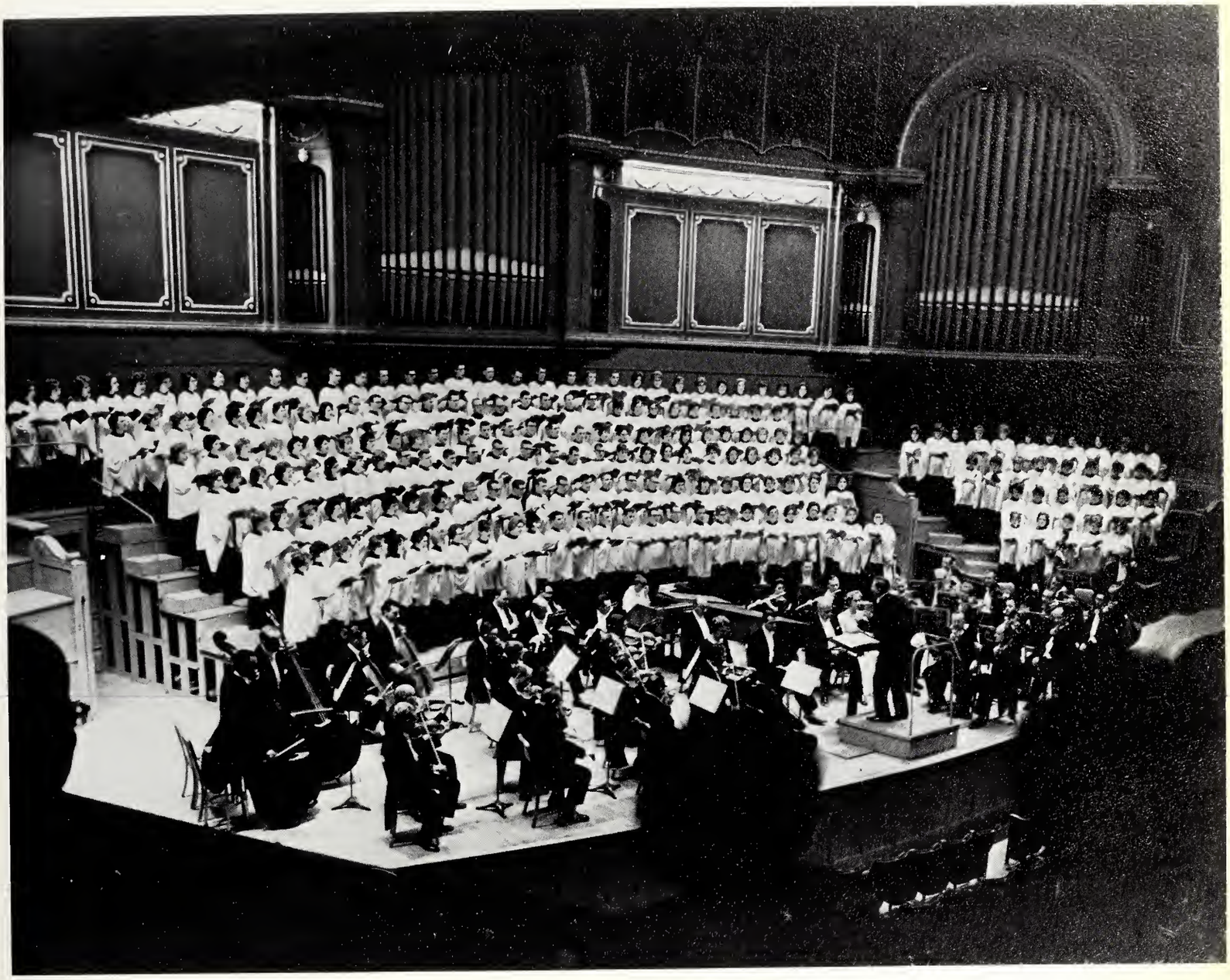

The College Chorus, composed of 150 voices under the direction of Prof. C. L. Waldschmidt, presented two concerts this year. The Christmas concert consisted of two cantatas and the *Magnificat* by J. S. Bach. The Easter season was highlighted by the presentation of Bach's "Passion According to St. Matthew" at Orchestra Hall, March 17th. The College Chorus is Concordia's largest choral group.

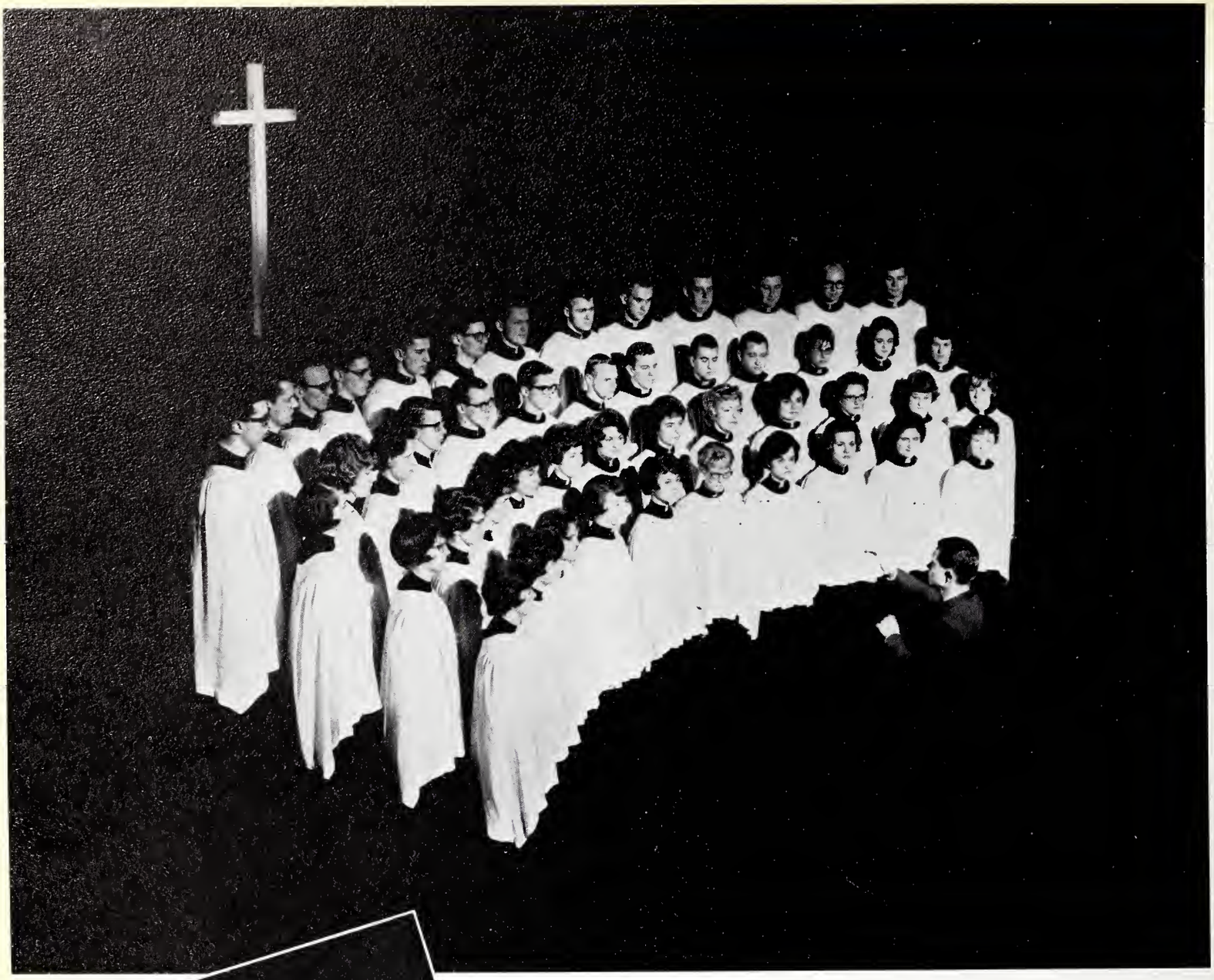

ROW 1: Penny Richter, Judy Wangerin, Judy Busarow, Ruth Wright, Judy Wehmeyer, Jan Schuth, Leanne Rossnagel, Ellen Hageman, Sharon Spurgat, Karen Vilmo. ROW 2: Carolyn Hemsath, Elaine Bicker, Carol Kionka, Judy Kaponya, Elaine Heuer, Pam Ruth, Barb Schmidt, Marie Lux, Joyce Brinton, Karen Toven, Dottie Rubin, Karin Meissner. ROW 3: Kathy Schefft, Karen Gruenwald, Nancy Jobs, Ron Fode, Ken Lampe, Bill Ewald, Dave Luke, Bob Gibson, Dick Benedum, Ed Rupprecht, Jeanne Rupp, Florence Poeschke, Carolyn Zuehlsdorf. ROW 4: Mike Meyer, Art Hemler, Darrell Pfannkuch, Dave Haberbosch, George Frank, Art Halbardier, Walt Kierstein, Jim Handrich, Richard Krueger, Doug Hensley, Tom Thaney, Mike Kelly, Al Landes. Prof. Gieschen, Director

Senior College Choir

This choir functions as a medium of worship in our daily chapel services, special services on campus, and at churches in the area. The choir conducted its annual concert tour through seven states, traveling as far as Brooklyn, New York.

Band

This year Concordia's Concert Band, under the direction of Prof. Harold Rohlfing, performed in Fall, Winter, and Spring Concerts on campus. The Spring Concert came as a culmination of the annual Band tour. The tour is undertaken in conjunction with C.T.C.'s recruitment program. Included in the 1964 itinerary were Indianapolis, St. Louis, and Rockford. Other major events were the band's participation in the convocation service which began the celebration of Concordia's 100th year, and their mutual participation with the choirs in recording the centennial record.

ROW 1: Lois Boyer, Andrew Russell, Carol Sprehe, Sheryl Thomason, Bonita Wohlhueter, Alan Poegel, Lenore Gronath, Laraine Schulz, Susan Gross, Bob Collin. ROW 2: Kathy Pribula, Gloria Mau, Joanne Riley. ROW 3: Helen Zurstadt, John Rubel, Bonnie Erdman, Karen Ott, Ruth Ann Wittmus, Phil Gersmehl, Shirley Lindert, Richard Kremer, Eleanor Ball, Karen Siggebruch, Bill Nehls, Marty Zehnder, Art Himmler, Harold Bacon. ROW 4: Harold T. Rohlfing, conductor, Loralee Klotz, Jim Kracht, Joanne Otto, Phil Giese, Nancy Brousil, June Block, Gary Geier, Bruce Ladwig, Warren Scheiwe, David Wyant, Betty Bruss, Gary Berlinsky, John Roth, Arnold Piering, David Werdin, Judy Belinsky, Bob Porter, Fran Schwiesow, Richard Johnson.

Treble Choir

The Treble Choir exists primarily to contribute to the worship at daily chapel services. This contribution takes form in the singing of psalms, anthems, and hymns. The Choir also participates in special worship services held during the year.

ROW 1: Marlene Bez, Karen Schlemmer, Lois Unger, Edna Klebe, Barb Reichard, Bonnie Starck, Marilyn Droege. ROW 2: Marilyn Cole, Norie Muellet, Holly Roske, Mariellen Lense, Barb Wilde, Loralee Klotz, Gerry Gray, Miss Hennig. ROW 3: Lynn Beening, Gloria Lewis, Barb Morton, Barb Foreman, Dorothea Fuchs, Sandy Corniels, Eva Schmidt, Marie Gerzevske, Phyllis Templin.

Collegians

Concordia's male vocal group, the Collegians, actively participates in the musical life of the student body and promotes the college and its work in off-campus appearances. Their Motto, "We love to sing—We love to serve," is fulfilled through their participation in all-school services, vespers, and performances in area church affairs and banquets.

ROW 1: Al Landes, Robert Sanger, John Strege, Walt Schefft, Brian Young, Mike Reiman. ROW 2: Norm Hanan, Doug Hensley, Dave Haberbosch, Chuck Gabler, Jerry Kuker, Bryan O'Connor, Bill Ash, Bob Klausmeier, Jim Smith, Stan Enders, Tom Schoenherr.

Dominoes

ROW 1: Carol Sprehe, Wayne Hueffmeier, Ken Taglauer, Eleanor Ball, John Kosinsky. ROW 2: Jeff Daley, Arnie Piering, Terry Lietz, Bruce Ladwig Warren Scheiwe, Phil Gersmehl.

Chorale Choir

The Chorale Choir exists to provide choral experience for those students who do not have the additional time required for the touring choirs. The choir provides liturgical music for daily chapel services, as well as a number of all school worship services.

ROW 1: Bonita Wohlhueter, Darlene Toepke, Lois Liske, Carolyn Popp, Nancy Siperek, Lois Reineck, Betty Pflug, Pam Robinson, Janet Luehring. ROW 2: Lois Ream, Lois Heidorn; Bonnie Borhart, Eileen Lange, Janet Zastrow, Charlotte Streufert, Carol Monje, Janice Debandt, Linda Hartl, Linda Eller, Janet Klusmann. ROW 3: Dick Hakala, Terry Rudolph, Walt Schefft, Dave Siefker, Ralph Flatt, Bob Vogel, Tom Eggold, Ken Tietje, Ernie Wendt, Mr. McConnell, Director.

Pillars

ROW 1: Judy Kaponya, layout editor; Karen Thorsen, secretary-typist; Susie Niemeyer, organizations editor. ROW 2: Dottie Schmoock, school life editor; Ellie Duda, faculty-administration editor; Karen Grunewald, school life editor; Judy Wangerin, assistant editor; Karen Elitt, underclassmen editor. ROW 3: Mike Meyer, Editor-in-chief; Otto Thieme, art editor; John Doyel, sports editor. NOT PICTURED: Barb Abrams, senior editor; Denny Malone, copy editor; Rita Wood, business manager.

PILLARS

Each year the service that the annual provides is one of the high points of the Concordian's life. In this Centennial year, the *Pillars* is endeavoring to produce an extended and enlarged book worthy of the occasion and serving Concordians by preserving a record of this exciting year.

ROW 1: Cindy Boots, Carol Vogel, Sara Speckhard, Marjorie Toepper, Editor-in-Chief, Pat Schrader, Gordon Zakrison, Tom Weiss. ROW 2: Bill Schmidt, Ed Rehmer, Carol Mueller, Norm Hanan, Paul Schneider, Marilyn Tedrahn, Dr. Heinitz, advisor. NOT PICTURED: Dan Groteluesche, Ron Udy, Erna Gentz, Jan Hasz.

THE SPECTATOR

A newspaper is an integral service in any community and this *Specy* on Concordia's campus is no exception. Covering not only school news, but also developments in the fields of theology, education, and local, national and world events, the *Spectator*, through a policy of positive Christian journalism, ably serves Concordia.

S. A.
Publicity Committee

The S.A. Publicity Committee functions as a division of the Student Association, aiding various organizations in publicizing activities which they sponsor. This committee works closely with the office of Field Services in designing bulletin boards, printing posters for off-campus advertising, and submitting write-ups for local newspapers.

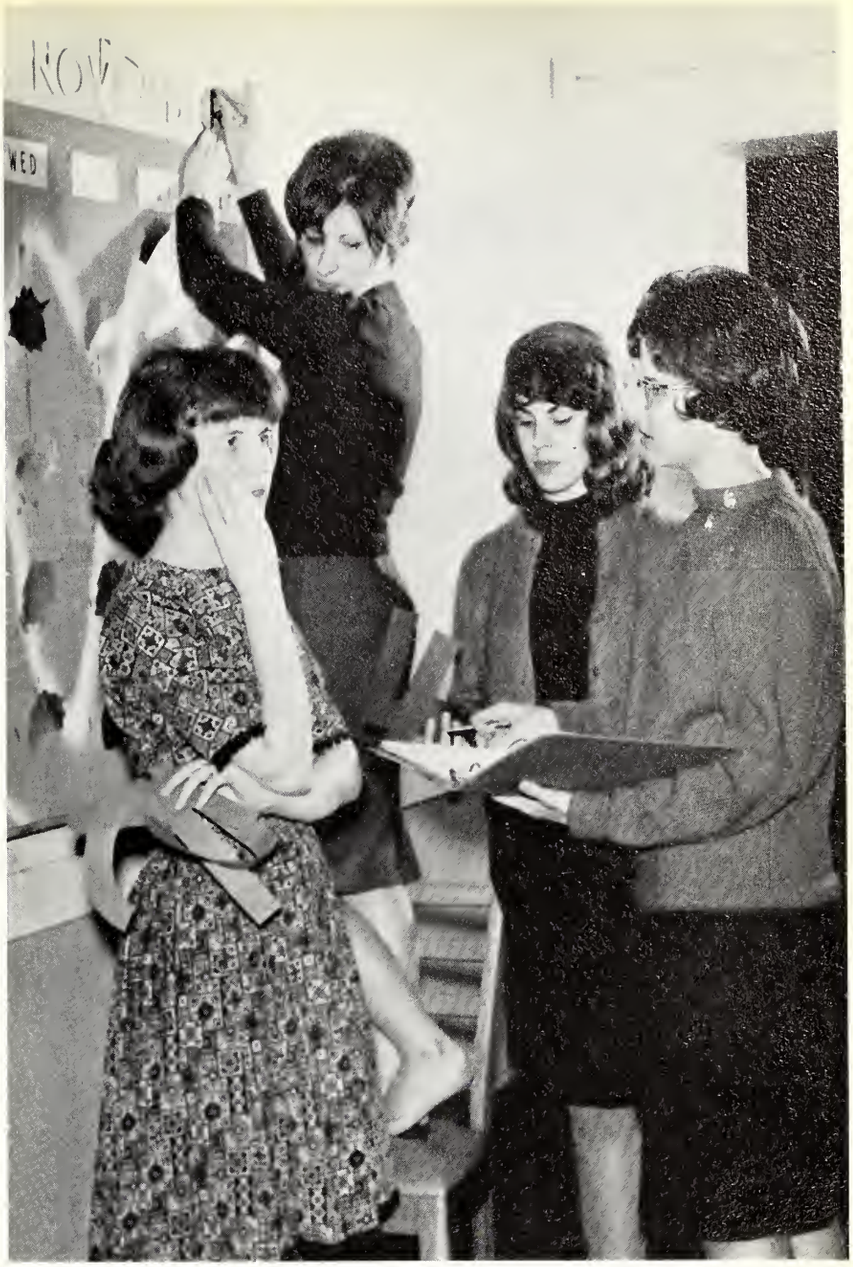

LEFT TO RIGHT: Kathy Strasen, chairman; Fritzi Bingenheimer, Karen Kalbfleisch, Carolyn Hemsath. NOT PICTURED: Linda Boardman, Troy Crivaro, Joanne Fischle, Marcy Muellner, Rose Ann Wiemken, Dave Wyant.

Science Research Organization

In serving the church as teachers, a great deal of time and effort will be spent on presenting good, up-to-date science lessons. SRO serves the student body in preparing for such teaching through encouragement of individual research projects, presentation of informative science programs, and other related activities.

SEATED: Sharon Poellot, Elaine Raymond, Judy Boernke, Joanne Oravez. STANDING: Judy Gerken, Dale Vorwek, chairman, Marilee Menter, Allen Jacobs, Ernie Rakow, Prof, Bollwinkel, advisor, Gary Geier, Phil Gersmehl, Mike McGhee. NOT PICTURED: Dan Sanfillippo.

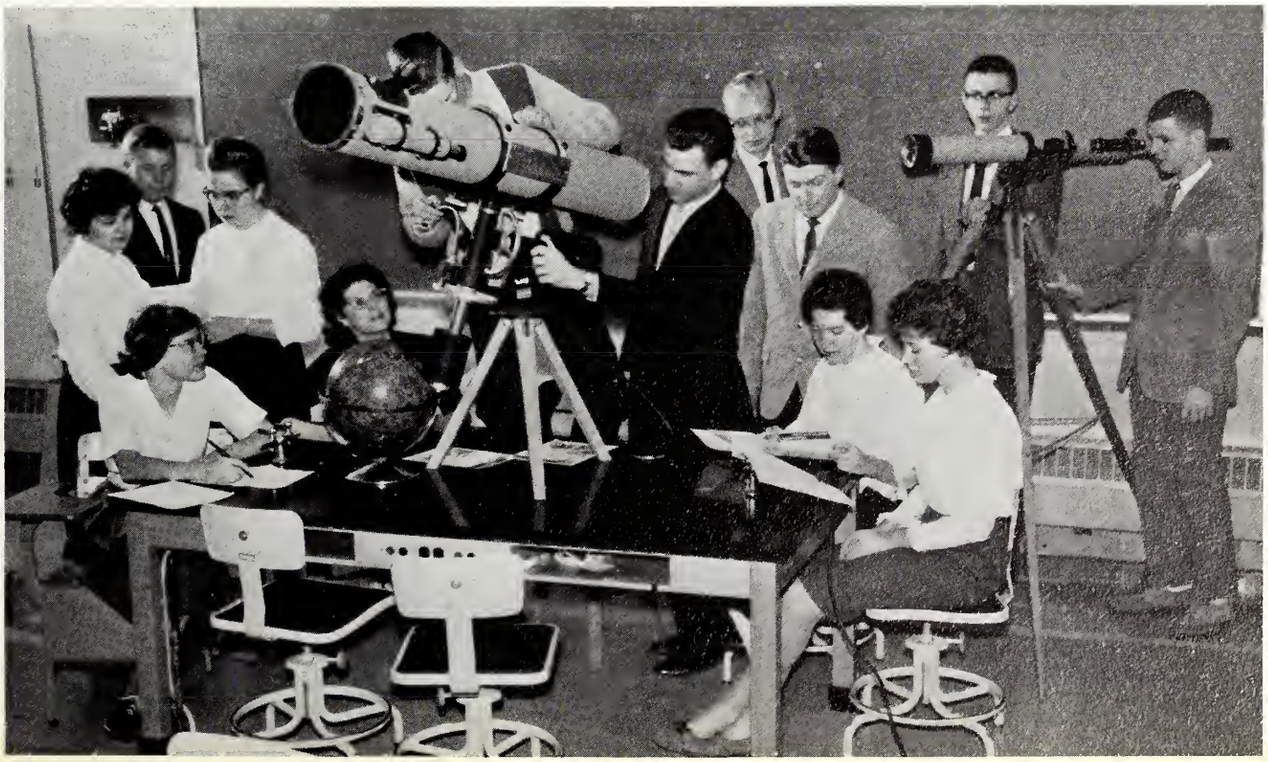

SEATED: Cordell Zuege, Kay Van Cleve, David T. Stein, Advisor, Leanne Rossnagel, Sue Niemeyer, Kay Monroe, Karen Grunewald. STANDING: Ernie Wendt, Otto Thieme, George Frank, Bob Helmkamp.

European Study Tour

Planning and preparation is the first stage of the European Study Tour. This year's study group, with each member receiving a $250 scholarship, has included thirteen countries in their itinerary.

Women's Athletic Association

The WAA exists primarily to further interest in individual and team sports and to foster Christian sportsmanship and school spirit.

ROW 1: Jan Blase, Chairman, Carol Henke, Donna Heinkel, Jan Schrimper, Luane Chorba, Maurine Goehmann. ROW 2: Judy Schmidt, Linda Becker, Marg Brown, Karen Dahmer, Sandy George, Sue Reichardt. ROW 3: Jeanne Rusch, Donna Steinmann, Marti Streufert, Diane Timm, Pat Large. ROW 4: Kathy Schefft, Norie Mueller, Rozanne Starke.

ROW 1: Al Behnke, Tom Weiss, Don Buerkel, chairman, Bob Blazek, Bill Kammrath, Ev Willason, Tom Buck. ROW 2: Gary Berlinsky, Don Sellke, Jim Vance, Carl Schoenbeck, Fred Gerds.

"C" Club

The "C" Club serves the college at various athletic events, sponsors a scholarship, and hosts a grade school field day each year. Its membership is composed of male students who have earned a varsity letter in intercollegiate competition.

ROW 1: Gene Friedrich, Dick Calhoun, Arnie Piering, Dave Tetting, Jim Edwards, Dick Mueller. ROW 2: Gene Ewald, Dave Meyer, Roger Sachtleben, Bill Reimer, Herb Pinske, Carl Eisman, Dennys Kreiger, John Kieschnick, Gordie Block.

Student Workshop

Tom Zahn, Student Workshop manager, "does it-himself," as he offers his woodworking talents to the student body.

Campus Cleaners

Dave Tetting, manager of campus Cleaners, supplies dry cleaning services for Concordians.

Campus Barbershop

The Campus Barbershop and Beauty Shop, serving both male and female Concordians, offers low-rate, quality services to the student body.

LEFT TO RIGHT: David Siefker, Harold Bacon, Arnie Piering, Al Stoll, Dave Ewald, Helmut Cushman, Dave Kelm, Elaine Raymond.

Campus Corner

Campus Corner serves all hungry Concordians as a haven from the rigors of study, and as a campus snack shop.

Dave Meyer
Tom Buck
Al Behnke

Campus Photo Shop

The Campus Photo Shop serves the student body in securing photographic equipment for interested students and developing film. The Photo Shop also assists in photographing and developing for the *Spectator* and the *Pillars*.

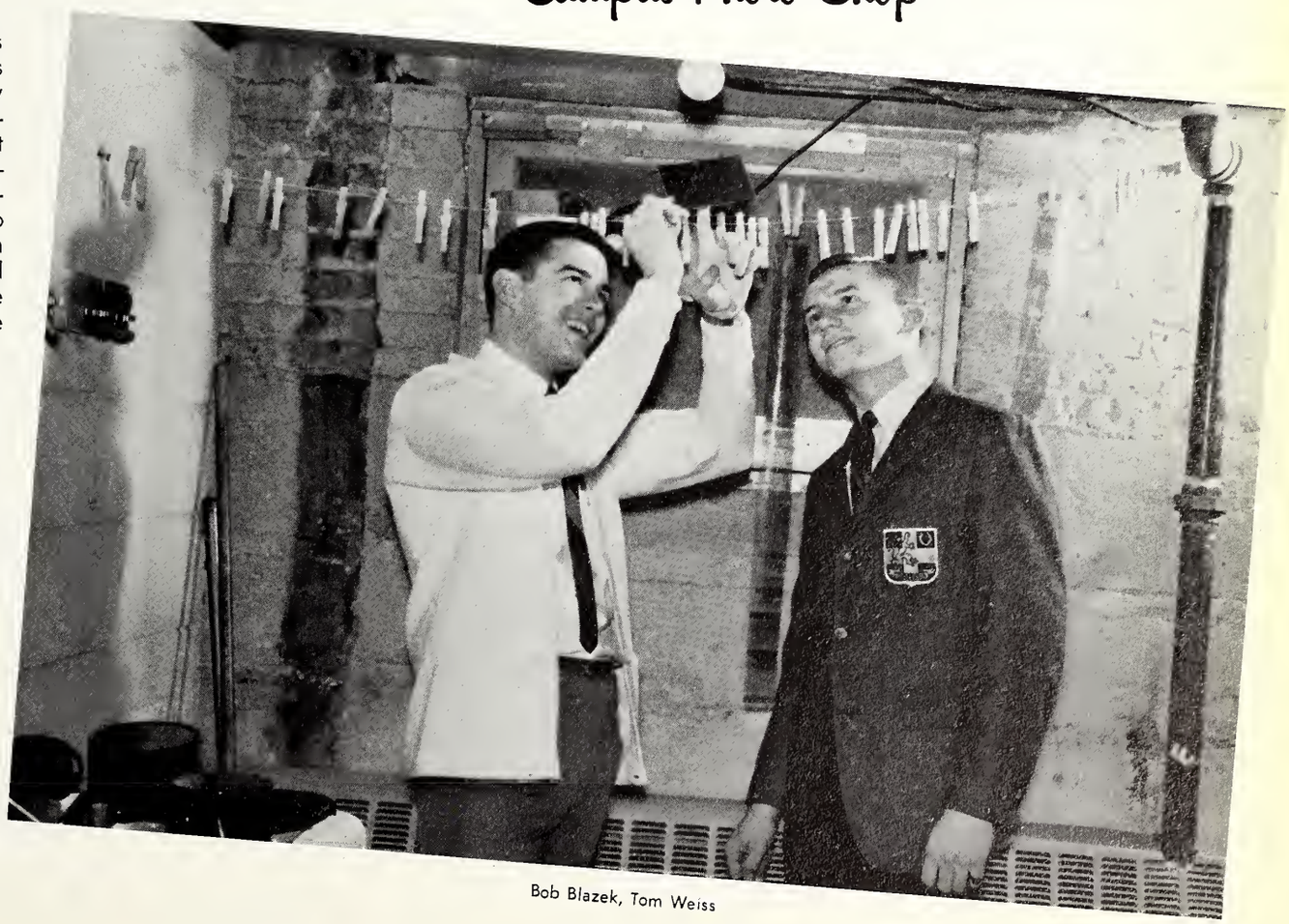

Bob Blazek, Tom Weiss

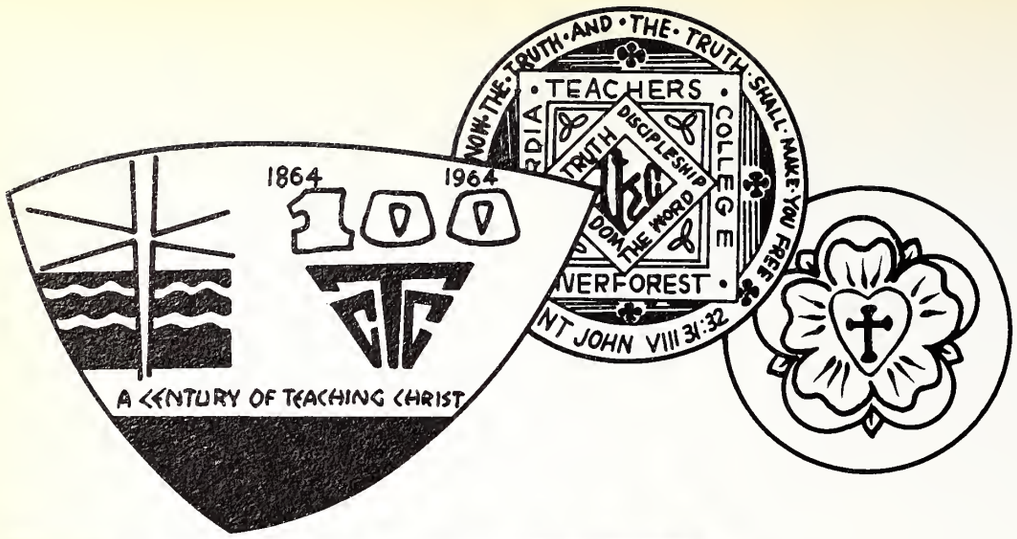

. . . We Live . . . . . Christ . . .

. . . from day to day, and worship Him in ideas, activities, and communications, wherever we are, in a multitude of thoughts and ways, in an unspoken "Thank you, Lord, for a lovely day," or in a service of meaningful liturgical praise . . .

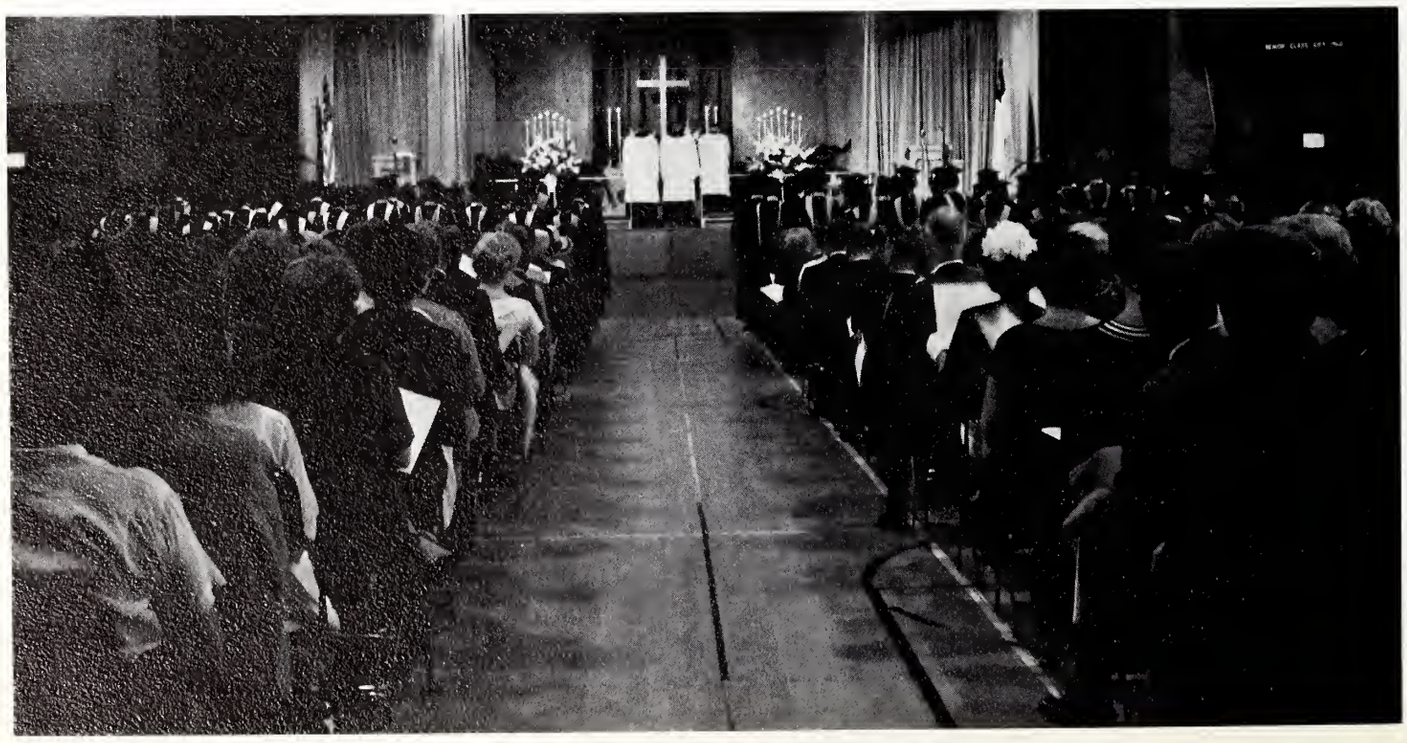

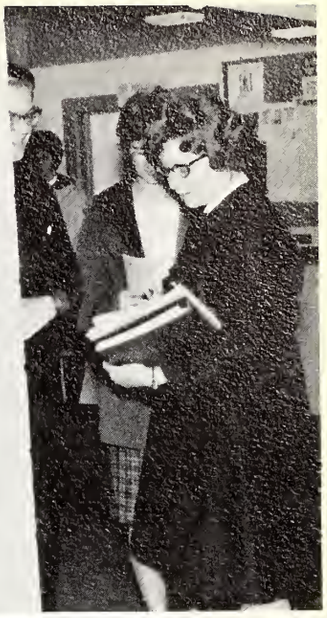

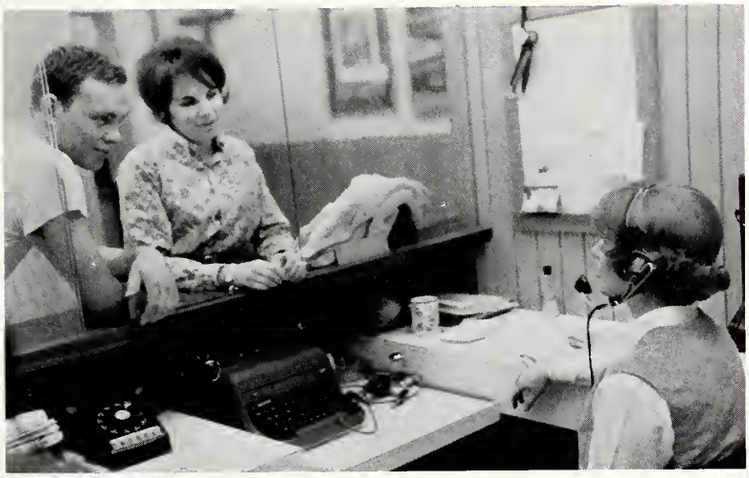

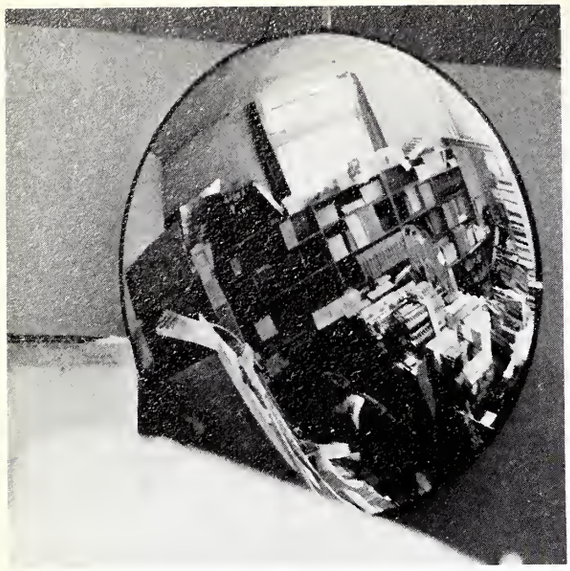

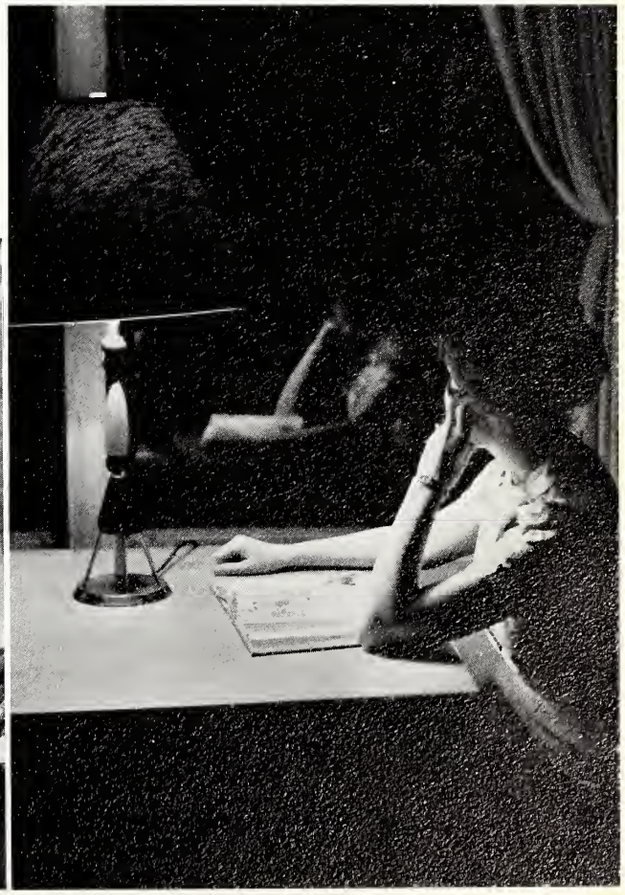

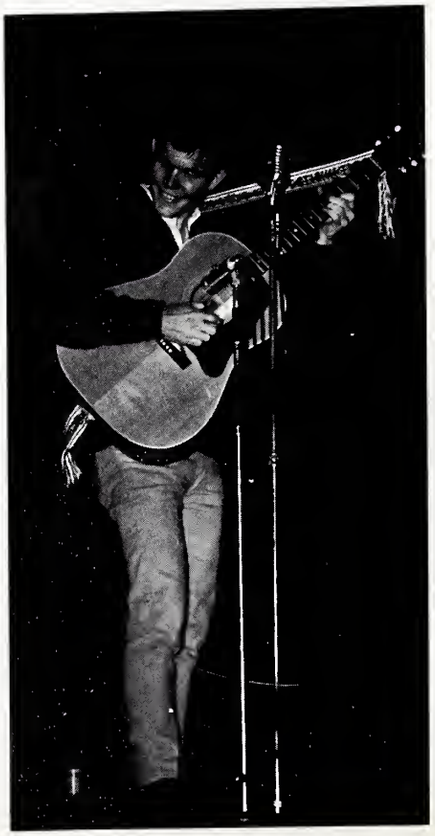

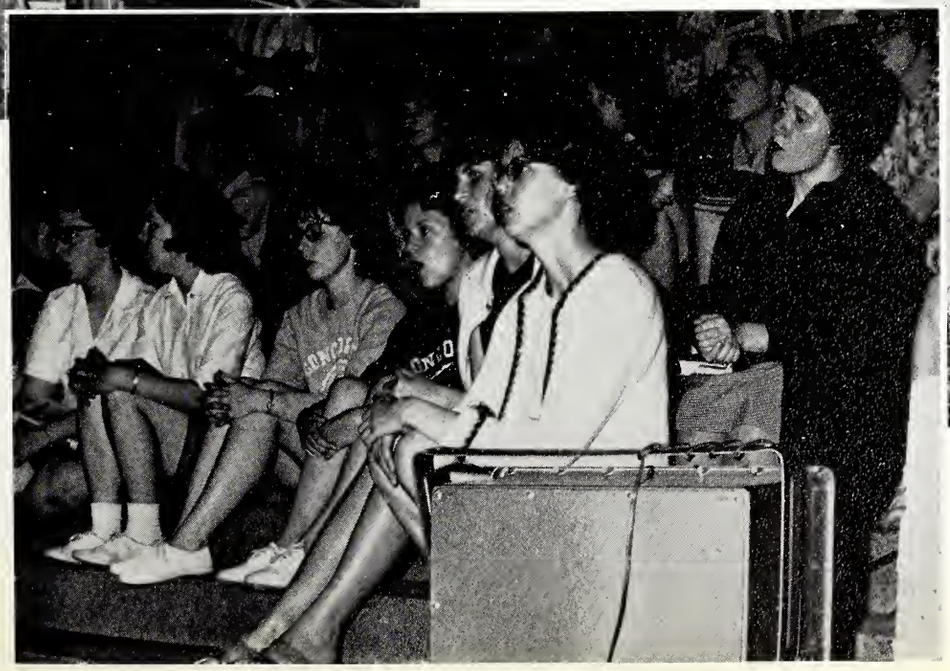

We Move . . .

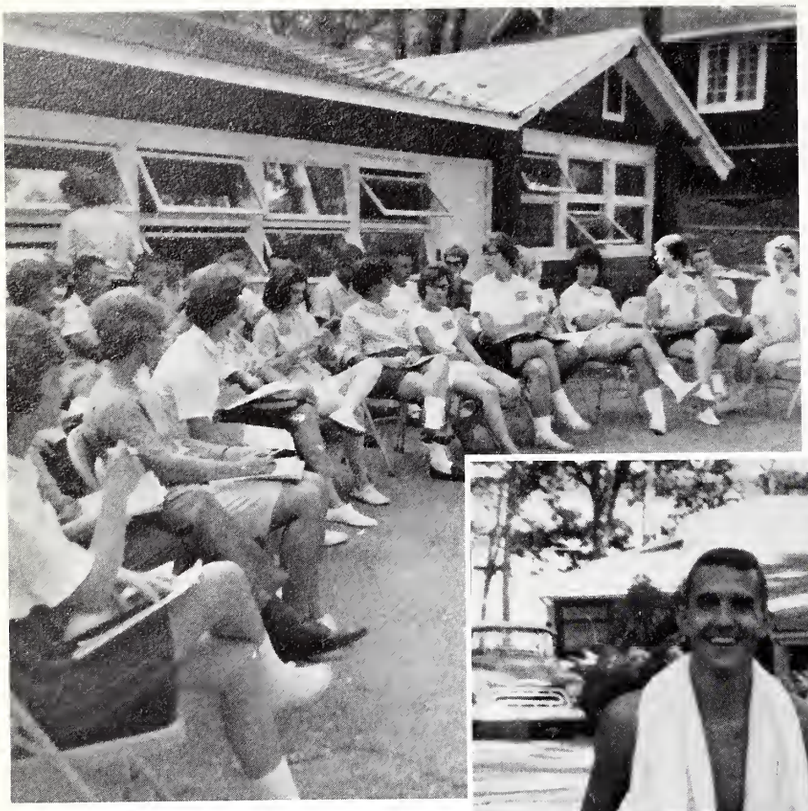

. . . into a new year of student activity with our Student Leaders Fall Retreat at Lake Geneva. We move . . . and think . . . and look to the future with Christ . . .

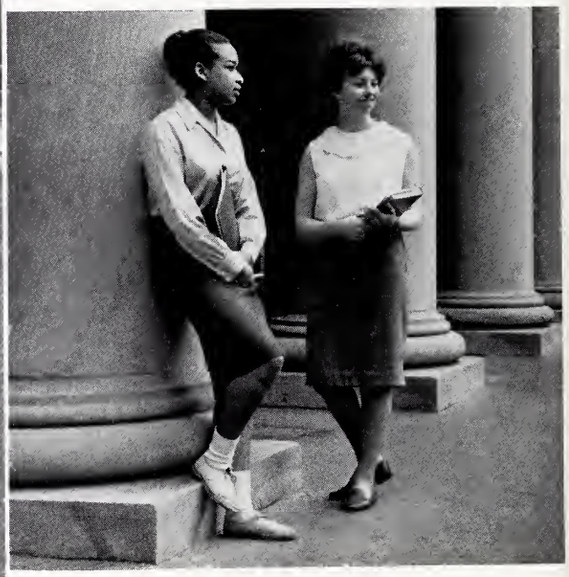

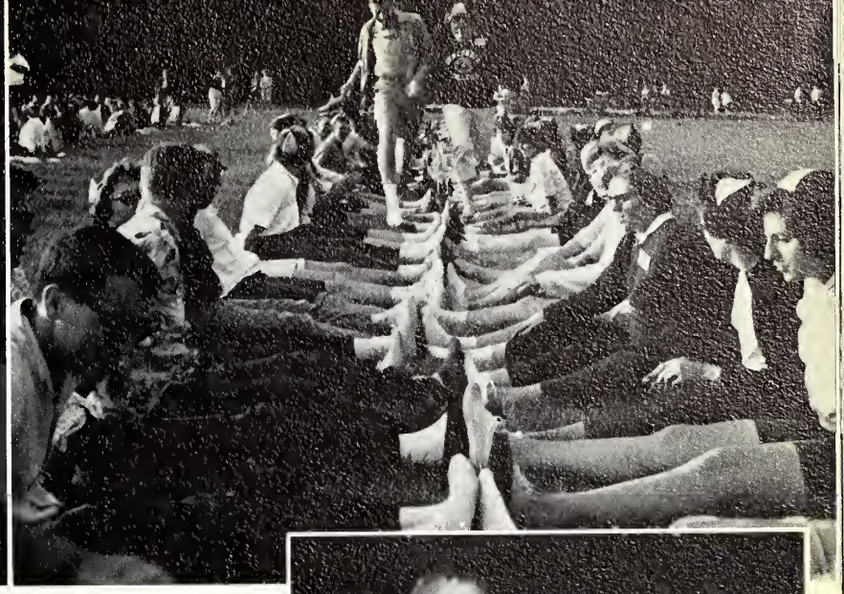

. . . to get acquainted with life at Concordia and to find our place in its family . . .

. . . through endless lines to register for courses, to meet our president and our organizations and to find out where we stand . . .

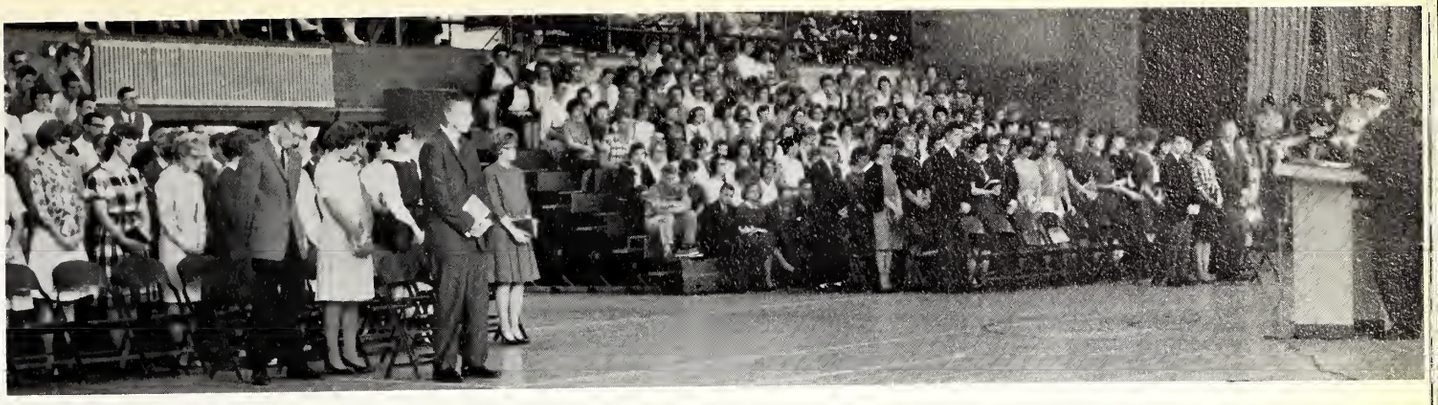

. . . to say hello and good-bye . . . hello to new leadership responsibility . . . good-bye to the Travellers . . .

. . . and into the day by day routine of classes . . .

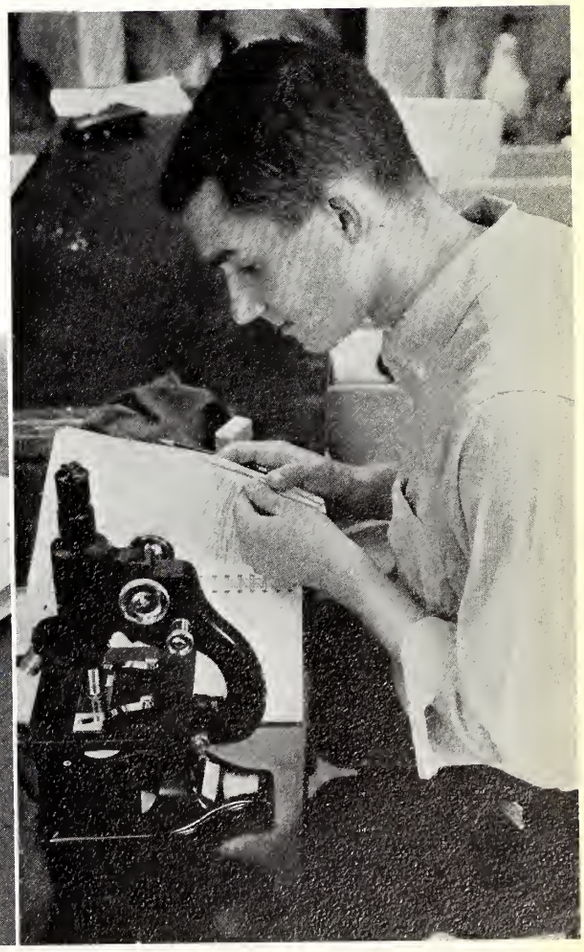

. . . into October to meet the
sparkle of Conried . . .

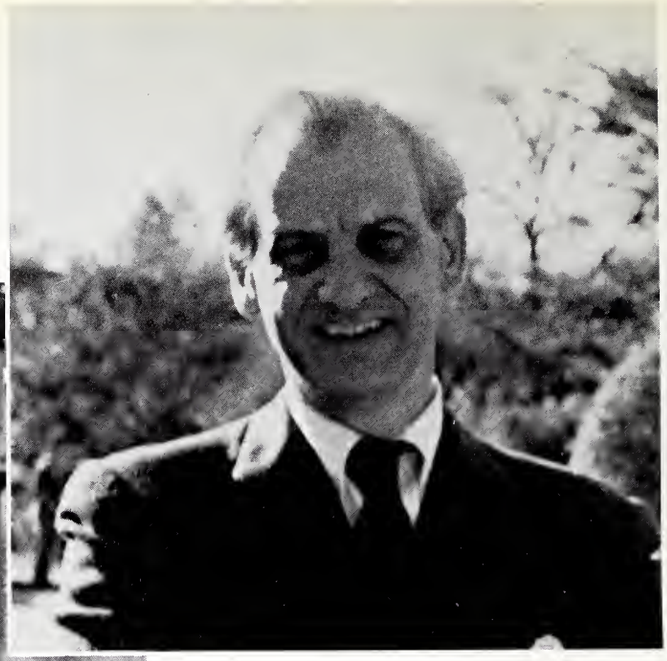

. . . the traditional unity
of the Pancake Breakfast . . .

. . . the antics of Halloween . . .

. . . and the deeper spiritual
experiences of Reformation . . .

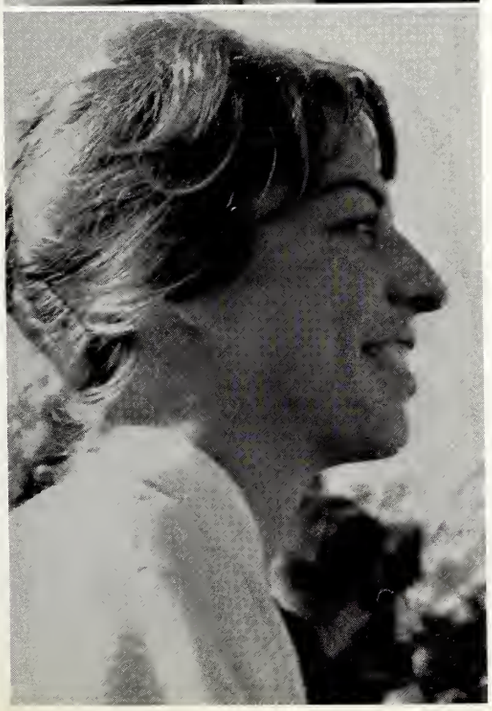

. . . into the excitement of football with cheering crowds and a victory bell to revive an old tradition . . .

. . . into the Homecoming

"Glories of Ancient Greece"

JAN HASZ

LESLIE RYDEN

EVIE FETTES

JUDI HEIN

JOANNE WERLING DULL

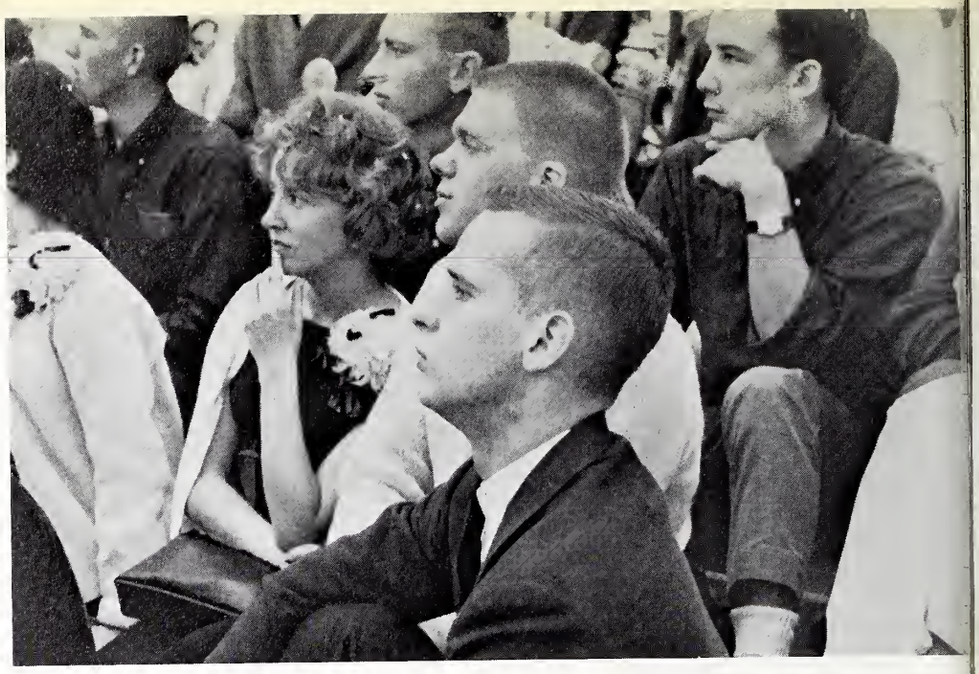

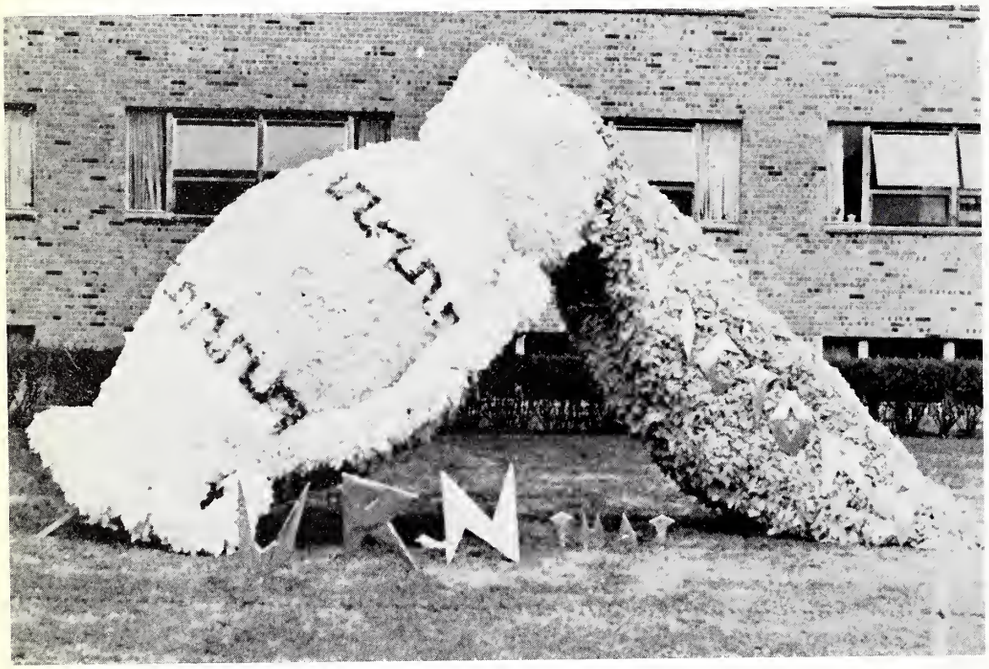

C

. . . into November . . . to show Mom and Dad what a college weekend is really like . . .

. . . with Antigone as the high point . . .

. . . into the festivities of Christmas with receptions, decorations, and giving of time for others.

. . . to herald the coming of the Child, and to carol the glad news to our neighbors . . .

. . . and to worship in a unique service . . .

. . . to relieve the tensions of winter with its steady routine and its many long hours inside . . . by throwing ourselves into the excitement of basketball and other more active sports.

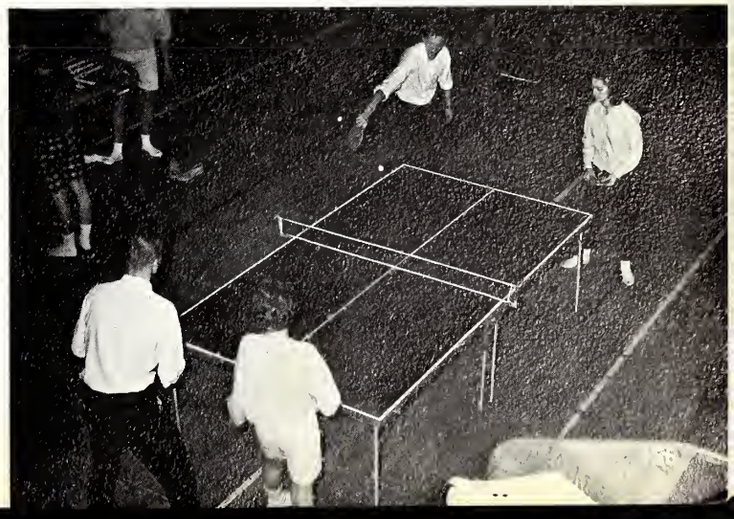

. . . into Reverses with gals asking guys . . . and profs in the C.U., entertaining students at Sequence Socials . . .

. . . with sports spoofs, cultural events and parties, Fireside Chats rounding out the winter.

FRIENDSHIPS

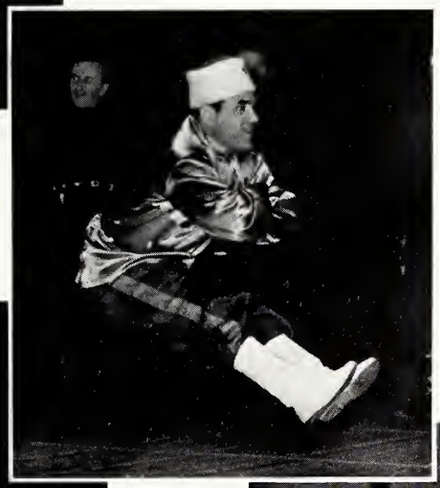

. . . and we move into spring and Children's Night and "Land of the Dragon."

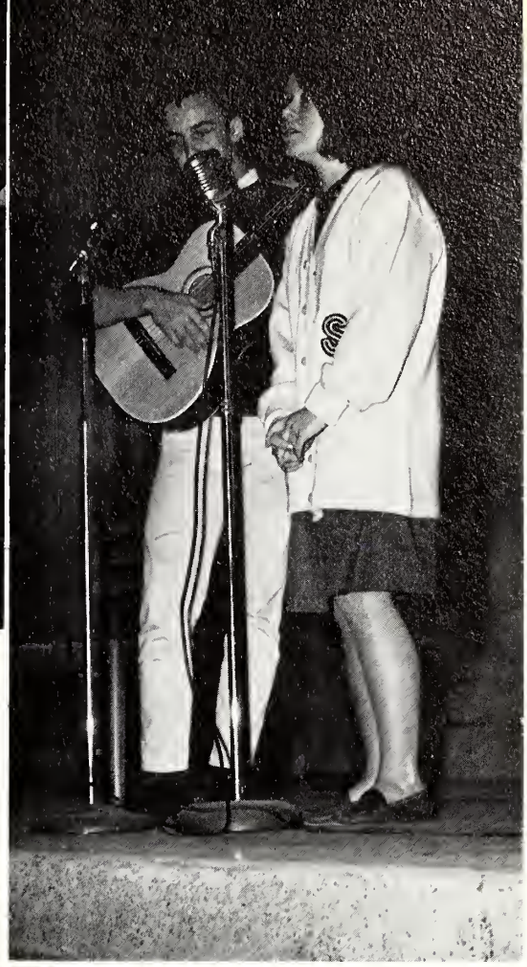

. . . with more parties and a Hootenannie.

. . . to travel, to perform, to display our talents . . .

CONCORDIA
TEACHERS COLLEGE
CENTENNIAL CONCERT

THE PASSION *according to* ST. MATTHEW by Johann Sebastian Bach

The Chicago Symphony Orchestra

The College Chorus
Carl L. Waldschmidt, Conductor

Evangelist, Blake Stern, Tenor
Jesus, Sherrill Milnes, Baritone

Maud Nosler, Soprano
Ruth Slater, Contralto
James Bailey, Tenor
K. Charles Graves, Bass

ORCHESTRA HALL
TUESDAY, MARCH 17, 1964 at 8 p.m.

MAIL ORDER:
St. Matthew Passion
c/o Henry Werner, Tic
5129 W. Wilson
Chicago, Illinois 606
Make checks payable to
CTC St. Matthew Passion

CONCERT BAND

Harold T. Rohlfing, *director*

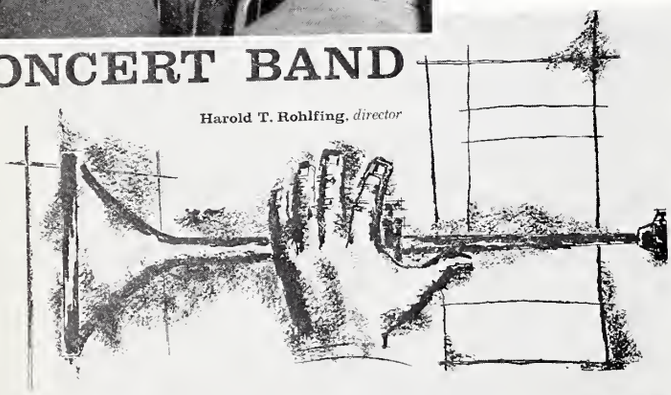

CONCORDIA TEACHERS COLLEGE
River Forest, Illinois

Sunday, May 3 at 8 p.m.

Concordia Teachers College
Gymnasium · 7400 Augusta Street, River Forest

Adults: $1.00
Children, students: 50 cents

SACRED CONCERT

65 VOICE | JUNIOR COLLEGE CHOIR | CHARLES W. ORE

CONCORDIA TEACHERS COLLEGE | RIVER FOREST, ILL.

SUNDAY, APRIL 26 AT 8:00 P.M.

GRACE LUTHERAN CHURCH
7300 WEST DIVISION STREET, RIVER FOREST

DONATION

. . . to select new leaders for Concordia and country . . . as seniors to evaluate our progress at C.T.C. . . .

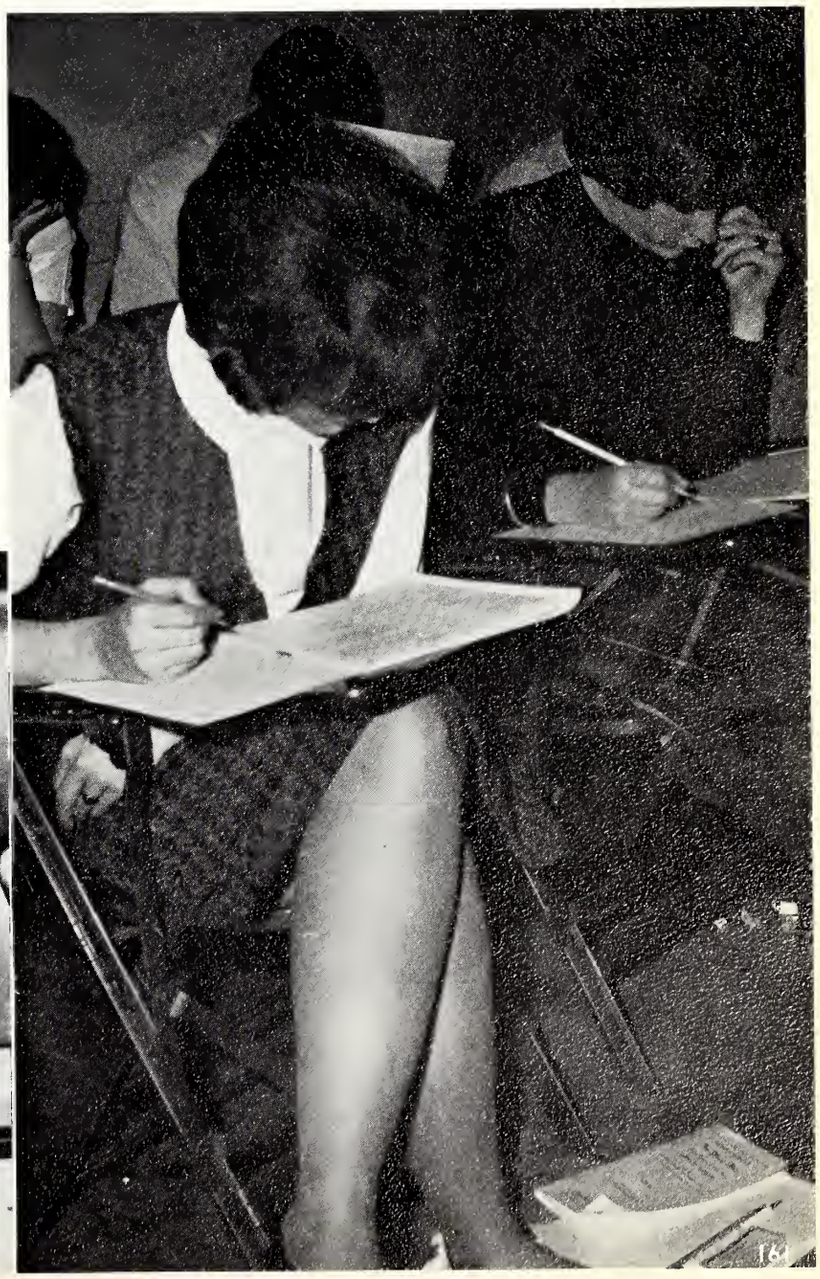

. . . into a Gala Premier for our new movie "College With A Cause."

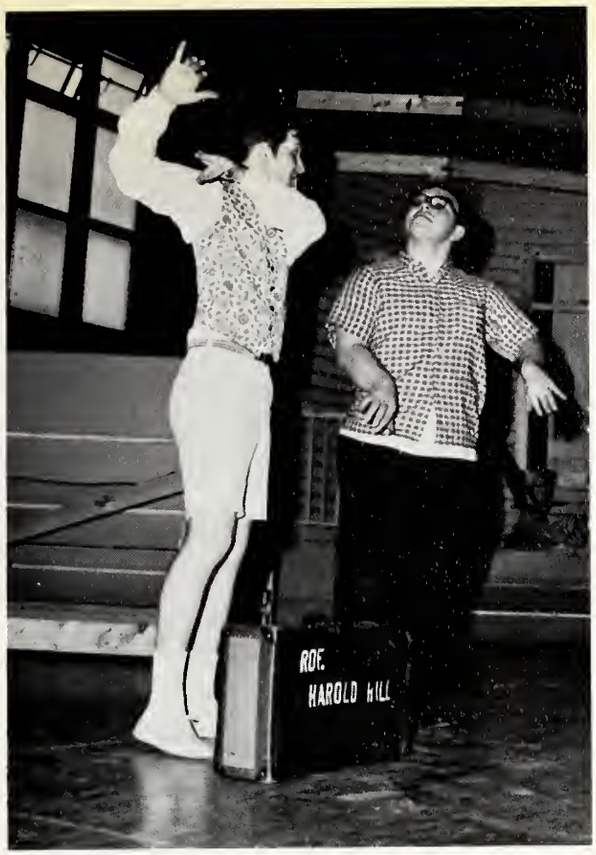

. . . and later to a production all our own . . . with tryouts, line cues, late rehearsals and an opening night . . . "The Music Man."

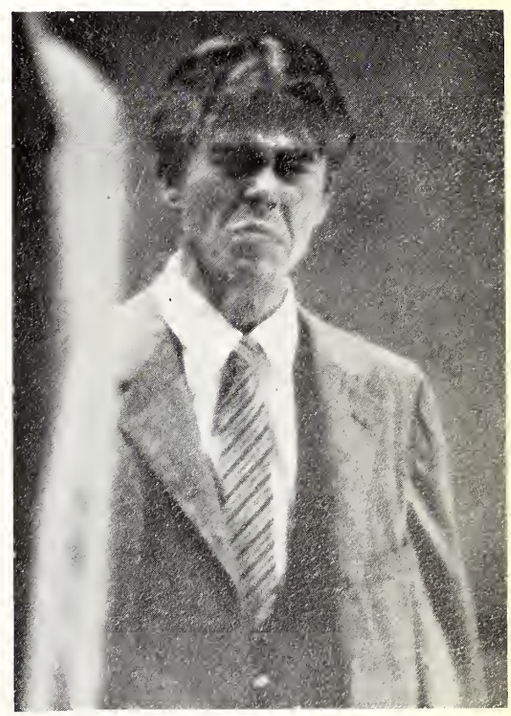

And Have Our Being

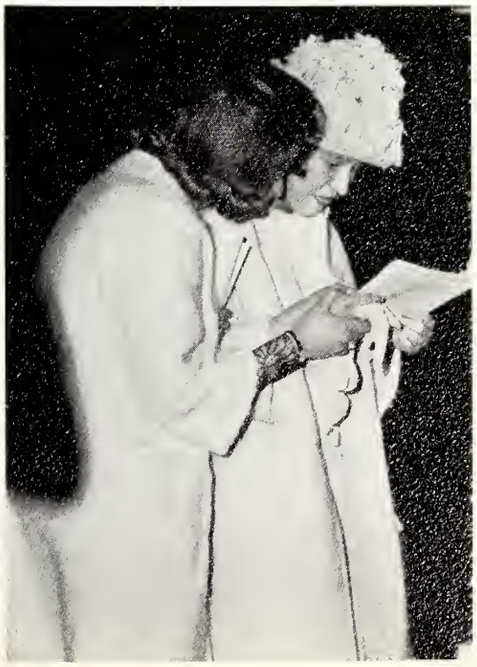

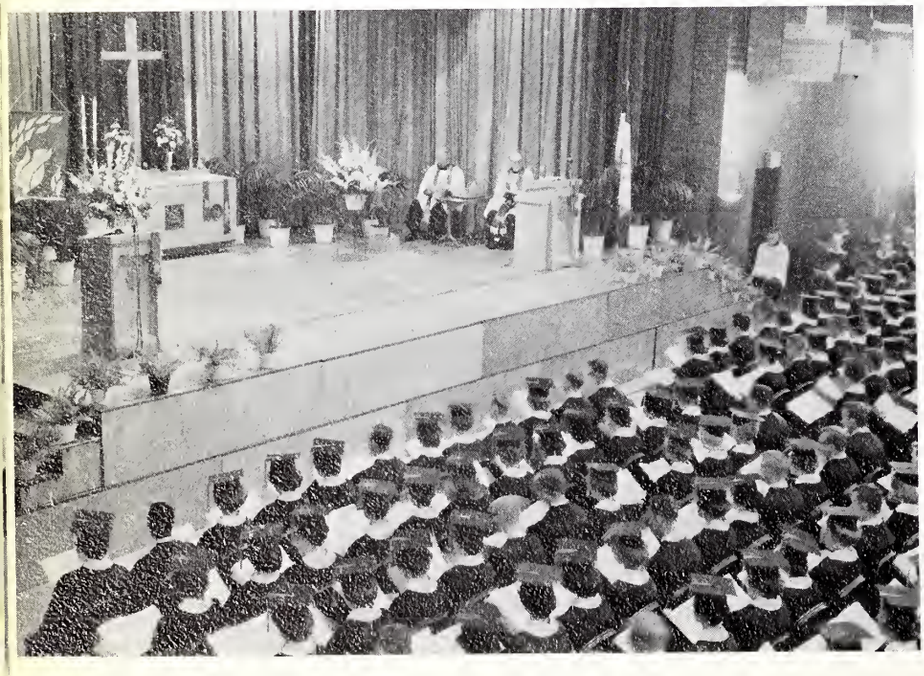

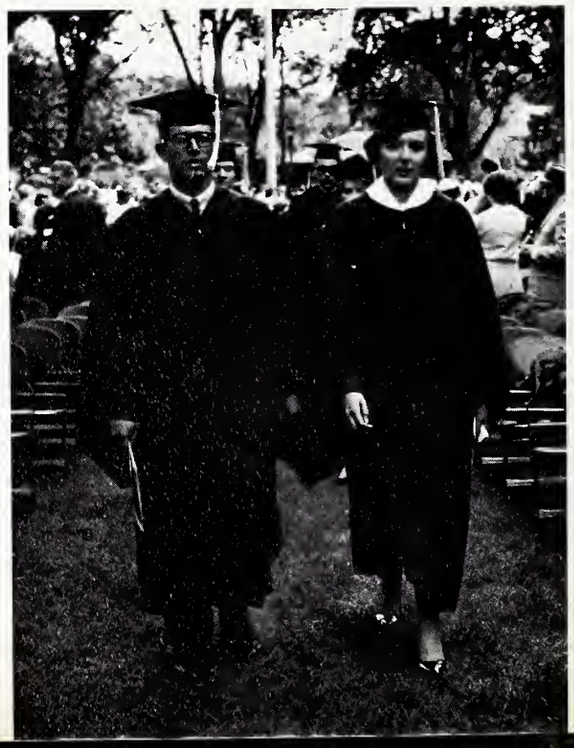

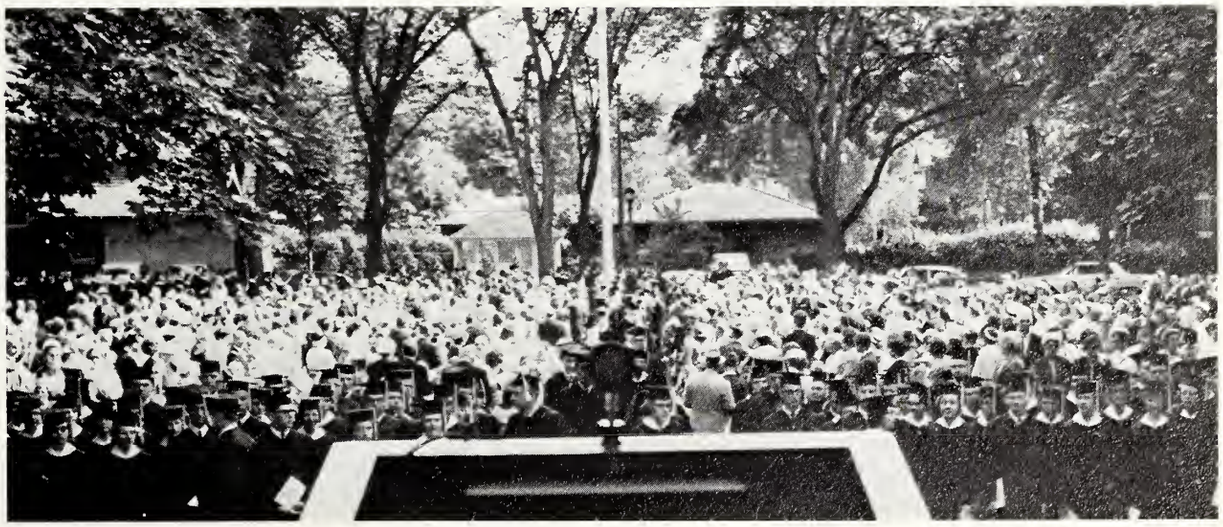

. . . Into the Future . . .

. . . and the Ministry of the Word.

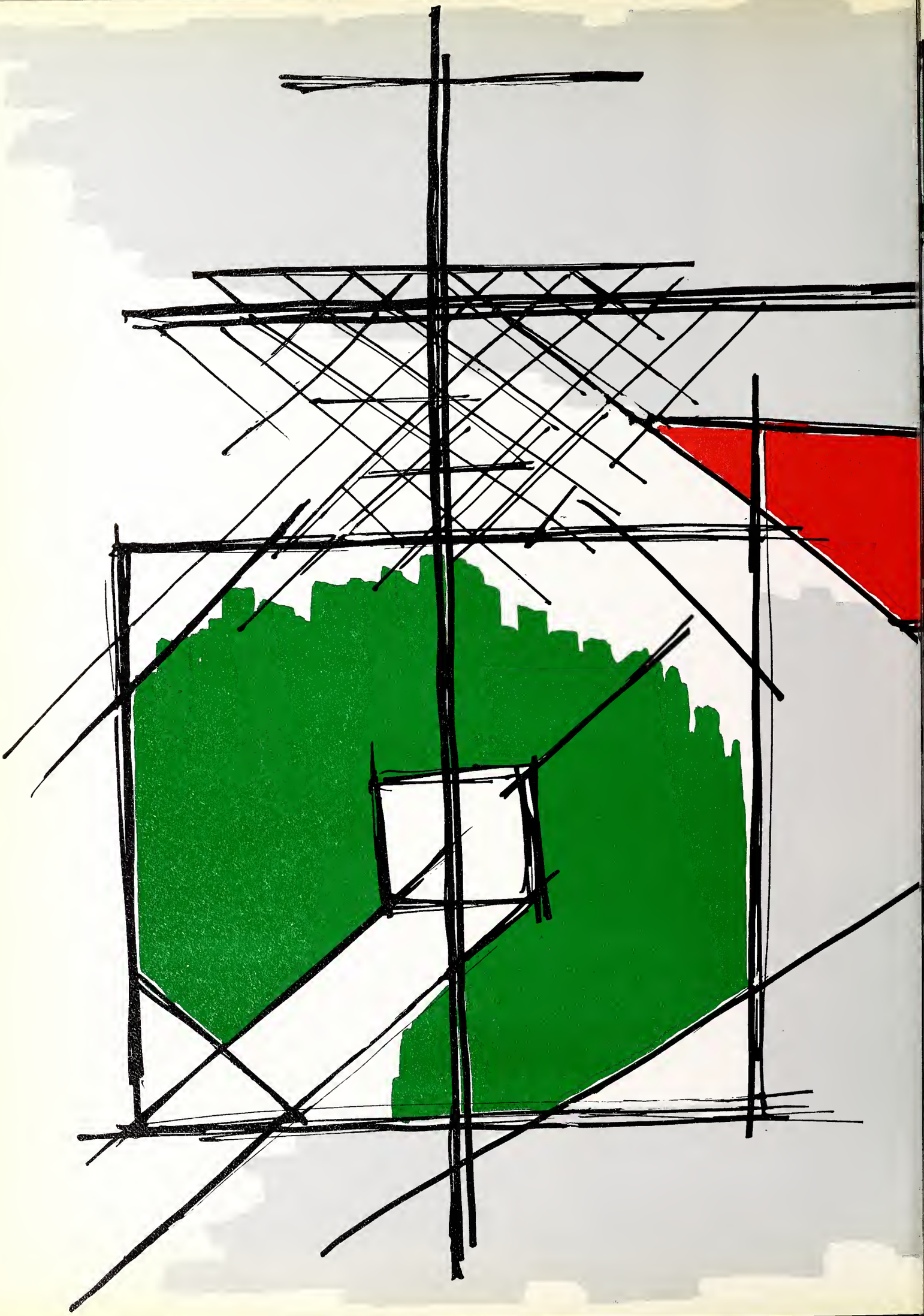

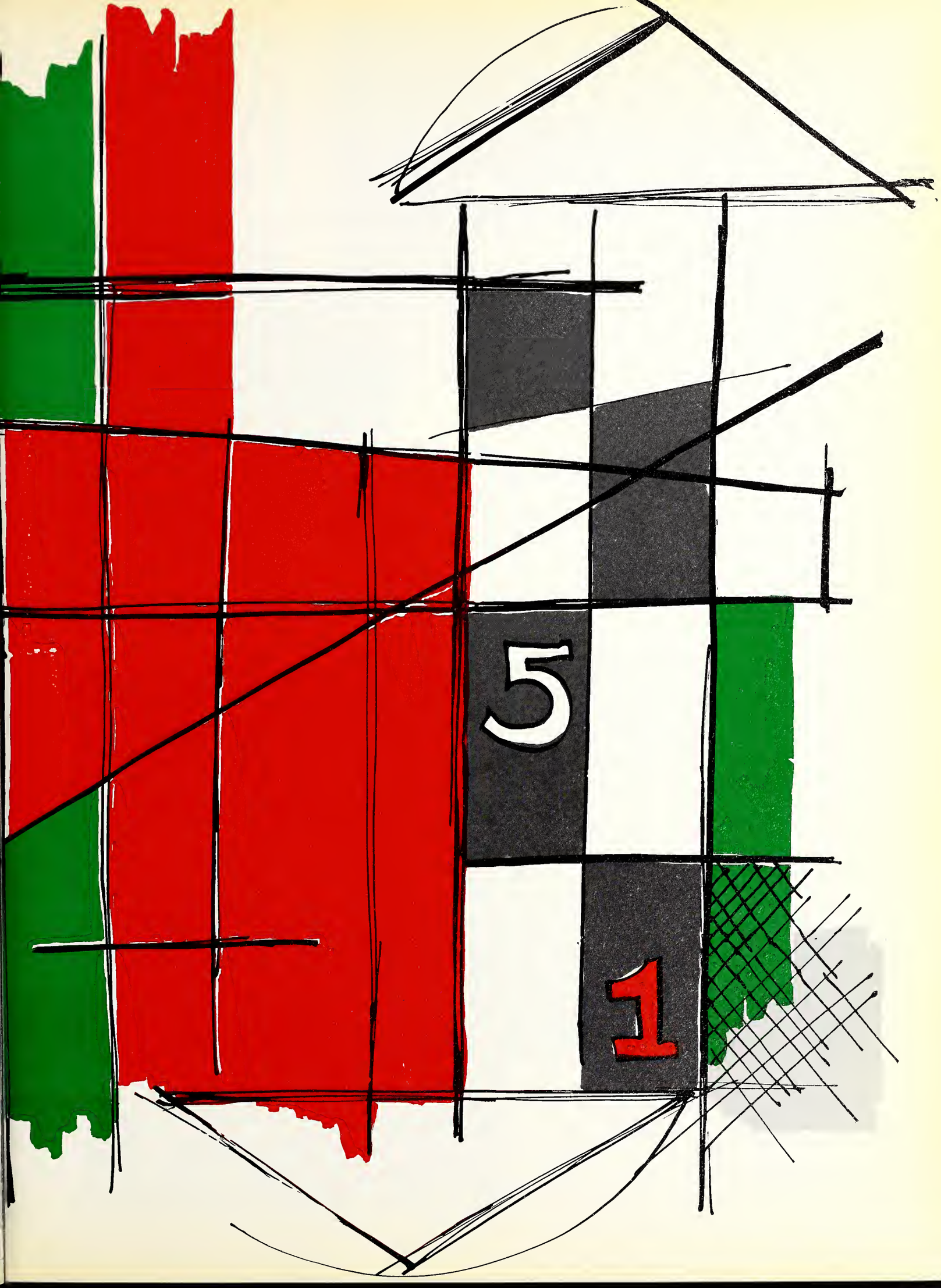
5
1

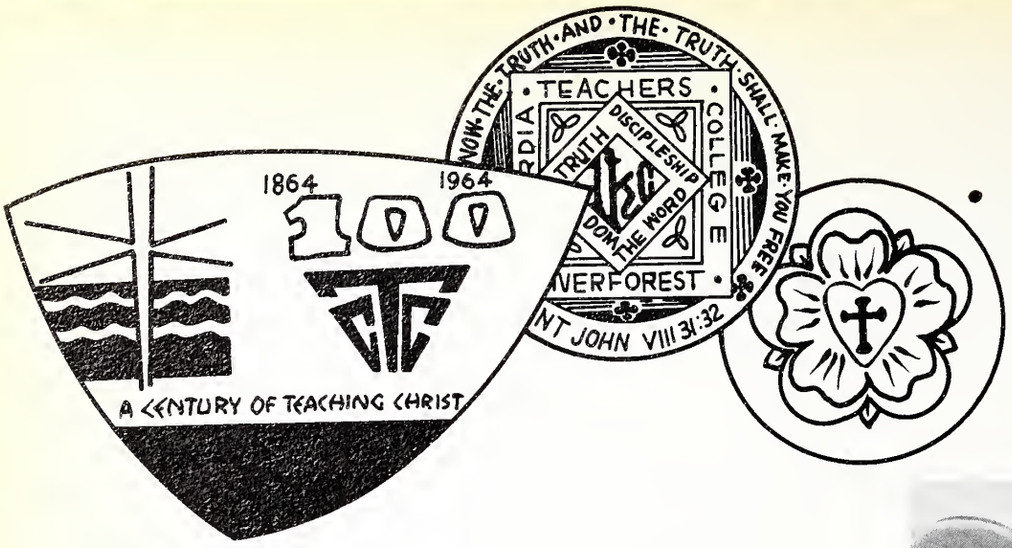

. . . Living Is Competing

The 1963 season was one of rebuilding for the Cougar football team. Handicapped by injuries and inexperience, this spirited squad posted an overall record of three wins, four losses, and one tie. Included in the victories were triumphs over Homecoming foe St. Procopius and arch-rival Northwestern.

Coaching the Cougars again this year were Harold Brockberg, John Haubenstricker, and Marvin Bartell. All three coaches spent long hours with their team, Coach Bartell working on his own time.

Halfback Al Behnke set an all-time school rushing record by scampering for 189 yards in a single game, and amassing 736 yards over the course of the season.

"What d'ya think, Coach?"

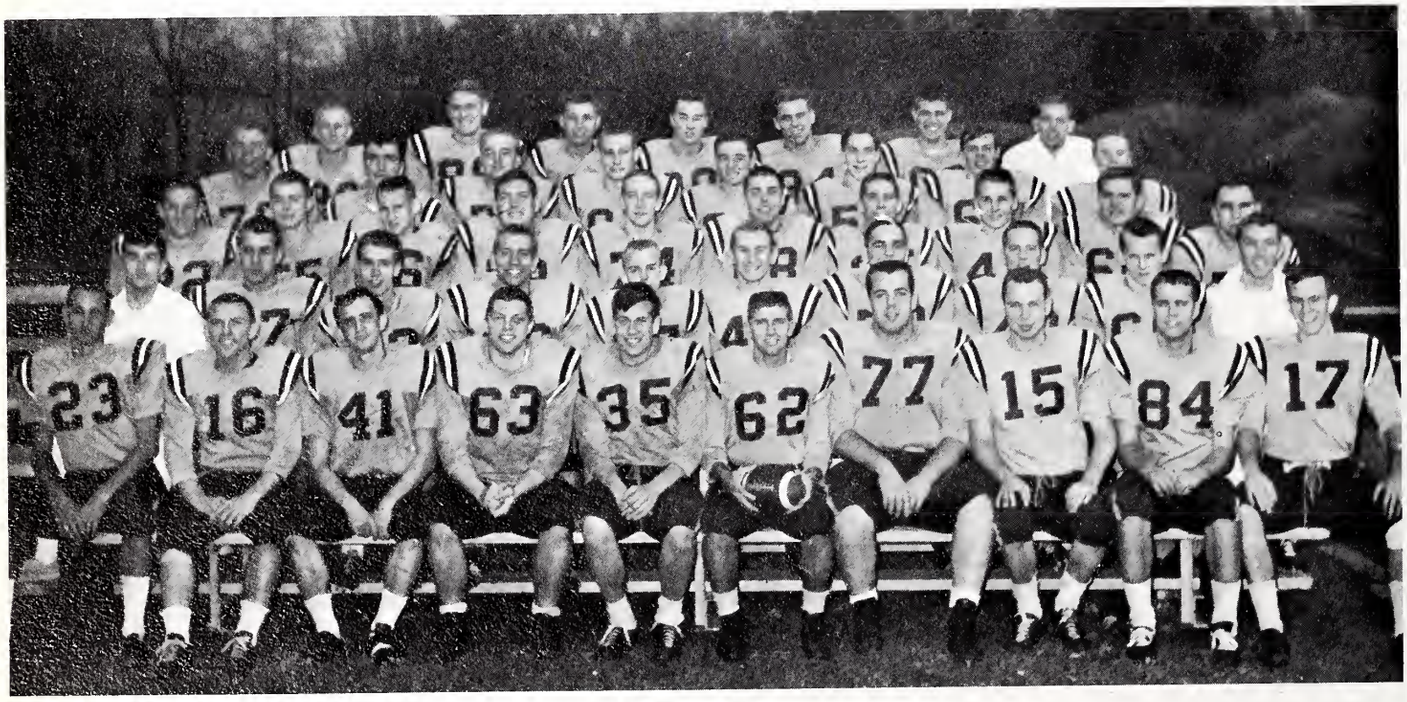

ROW 1: Dennis Malone, Bob Smith, Larry Brose, Don Buerkel, Bill Kammrath, Leon Bierlein, Fred Gerds, Jim Schmit, Herb Pinske, Jim West.
ROW 2: Bob Blazek, trainer; Bill Reimer, Ralph Lenz, Rich Miller, Dick Mueller, Tom Weiss, Pete Bauer, Roy Karpinski, Jim Reigles, Tom Buck, trainer.
ROW 3: Ev Williason, Ron Graef, Tom Phillips, Alex Schmidt, Myron Ryglewicz, Jim Keel, Jon Nelson, Ken Kaschinske, Dennis Schaar, Gordie Schwark.
ROW 4: Gary Berlinski, Gordie Block, Duane Albers, Ted Bartell, Jim Kracht, Marv Duchow, Marv Himmelman, Jerry Festa.
ROW 5: Neil Weber, Paul Wangerin, Al Behnke, Dennis Radtke, Jeff Daley, Tim Krenzke, Bill Schmidt, trainer.

Seniors

Herb Pinske, End; Bob Smith, Quarterback; Jim West, End.

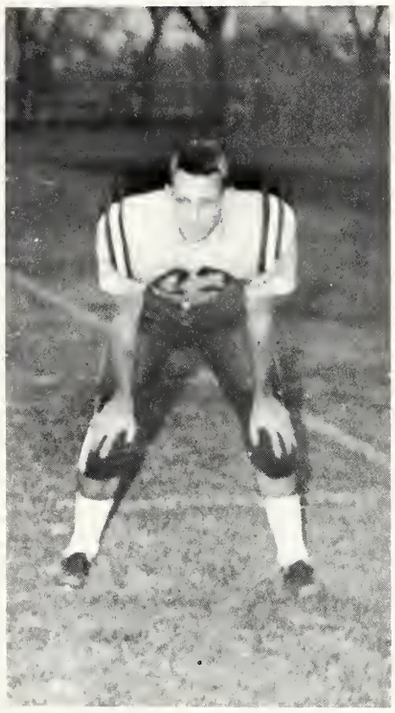

Denny Malone, Halfback

Fred Gerds, Tackle; Don Buerkel, Guard; Larry Brose, Halfback; Jim Schmit, Quarterback.

Co-Captains Bill Kammrath, Fullback, and Leon Bierlein, Guard.

	CTC	OPPONENT	
North Park	7	6	home
Lake Forest	0	0	away
Rose Polytechnic	6	7	home
*St. Procopius	28	13	home
Principia	0	20	away
Elmhurst	12	34	away
Northwestern	12	6	home
Augustana	6	41	

Record 3-4-1

**Homecoming*

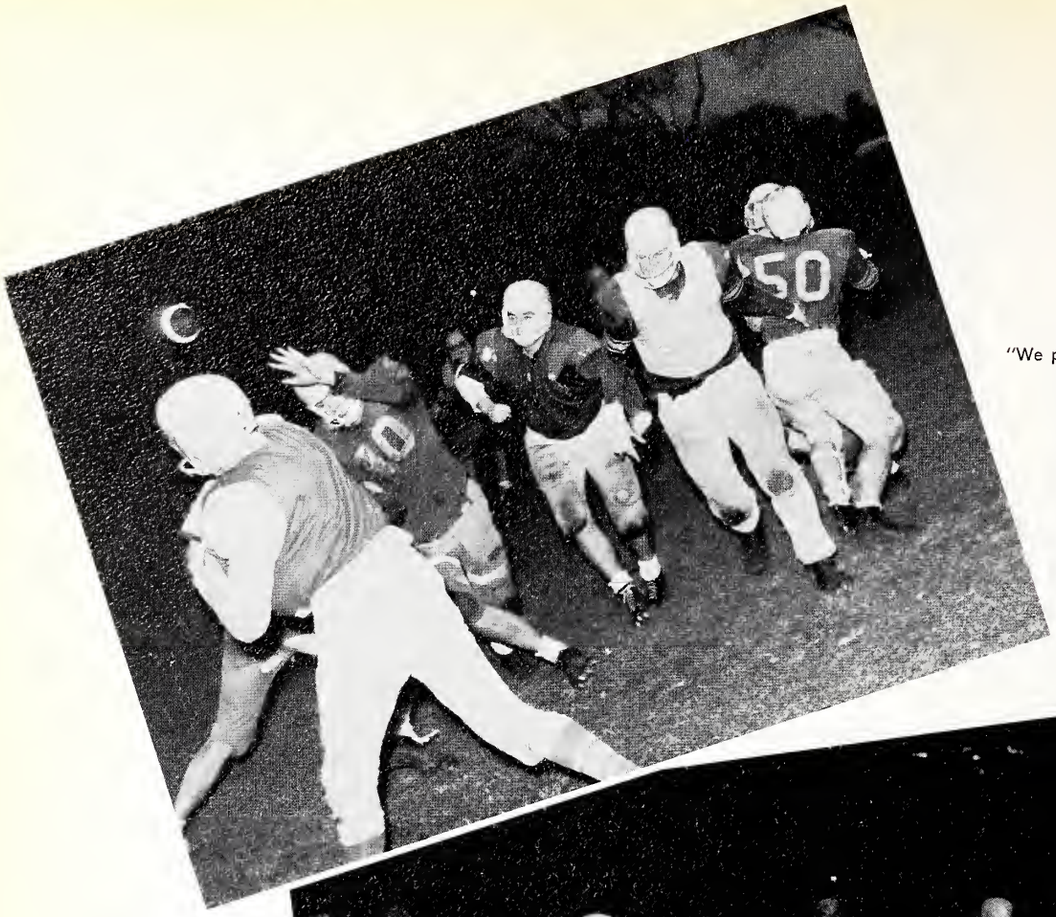

"We practice . . .

till that evenin' sun goes down . . .

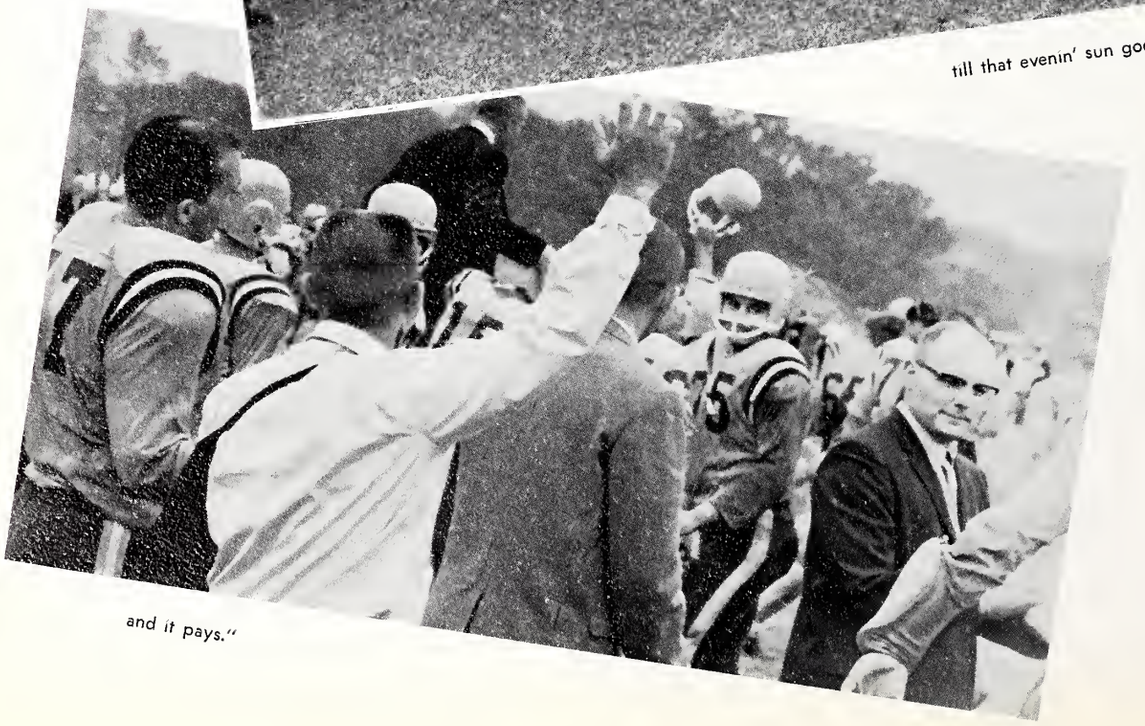

and it pays."

"Let's talk it over"

Get that point!

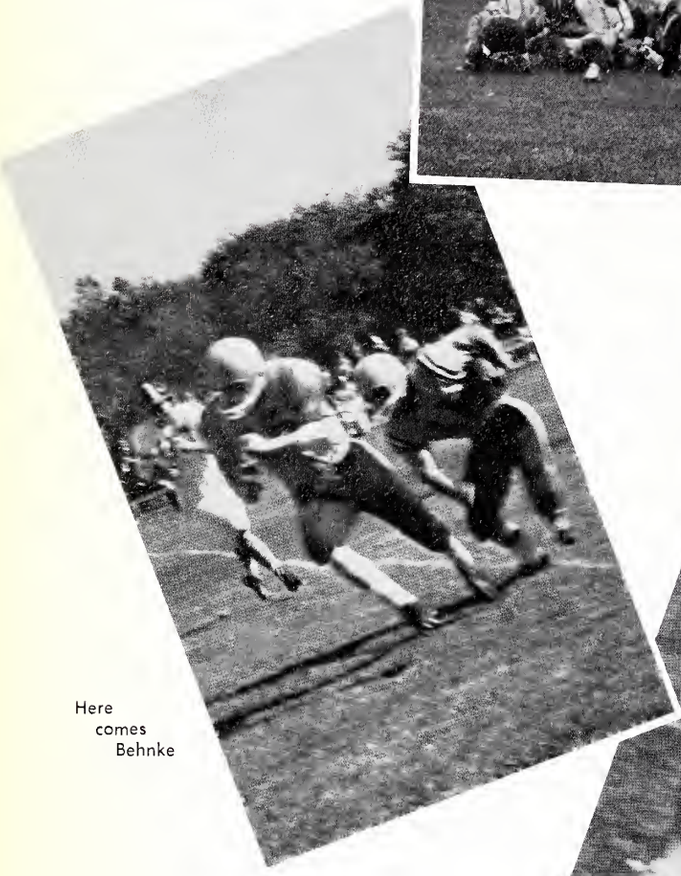

Here comes Behnke

West has him!

He went that-a-way

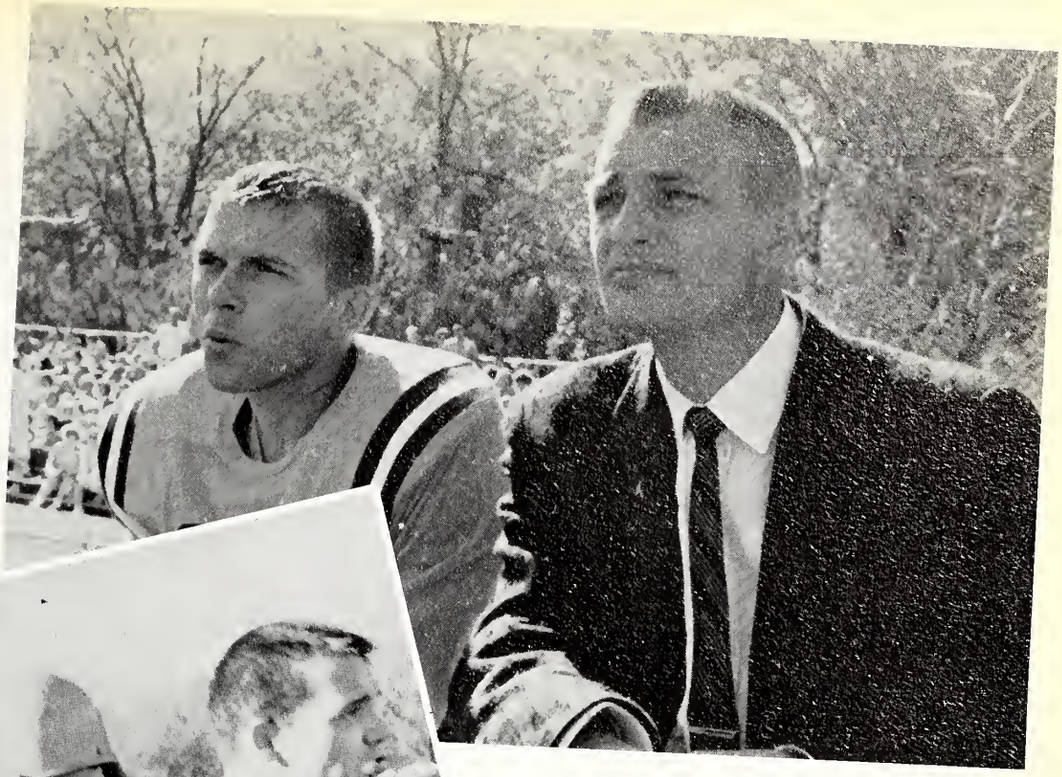

Quarterback and Coach analyze the play

It looks bad.

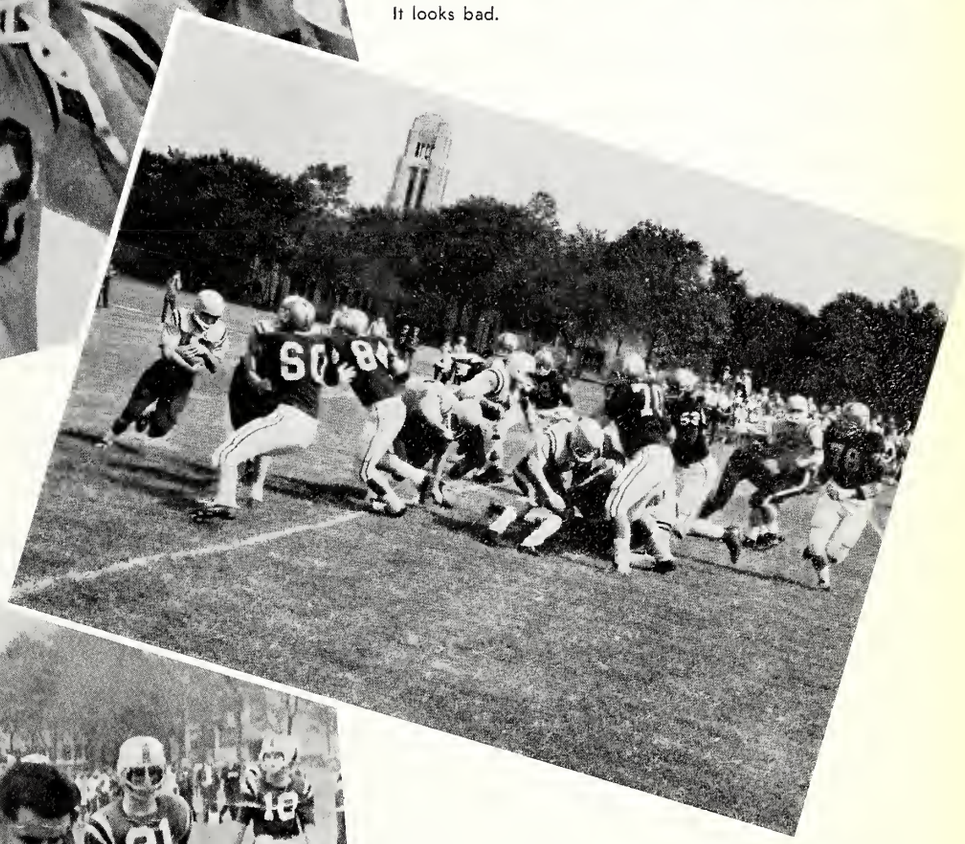

Defense!

All's well that ends well.

Basketball

ROW 1: Dave Widenhofer, Wally Krone, Roger Sachtleben, Harold Akre, Don Chaplin, John Drawer, manager. ROW 2: Coach Spitz, Carl Schoenbeck, Tom Ruppert, Ernie Tiemann, Ed Rehmer, Dan Groteluschen, Dick Miller, manager.

The 1964 Cougars were a young team. Only three students with senior college standing were on the squad. Seniors Dan Groteluschen and Ernie Tiemann were regular starters this year, but the rest of the starters will be returning. The basketball schedule was a tough one and gave the young squad invaluable experience. This experience, along with that of returning interns Chris Rau and Dick Wegehaupt, should make a strong squad next year.

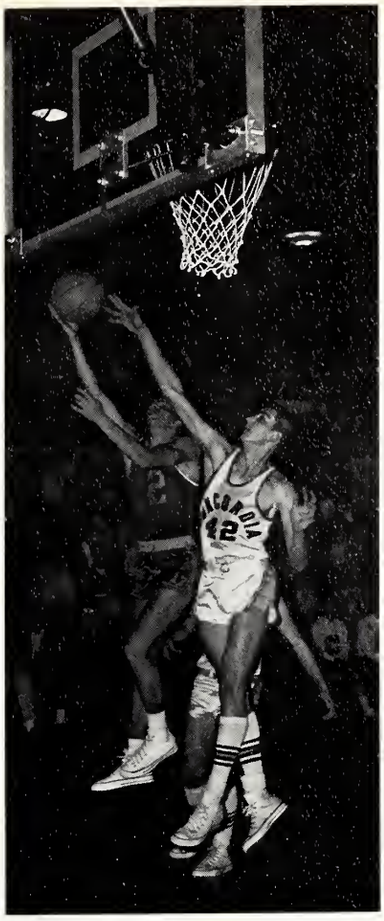

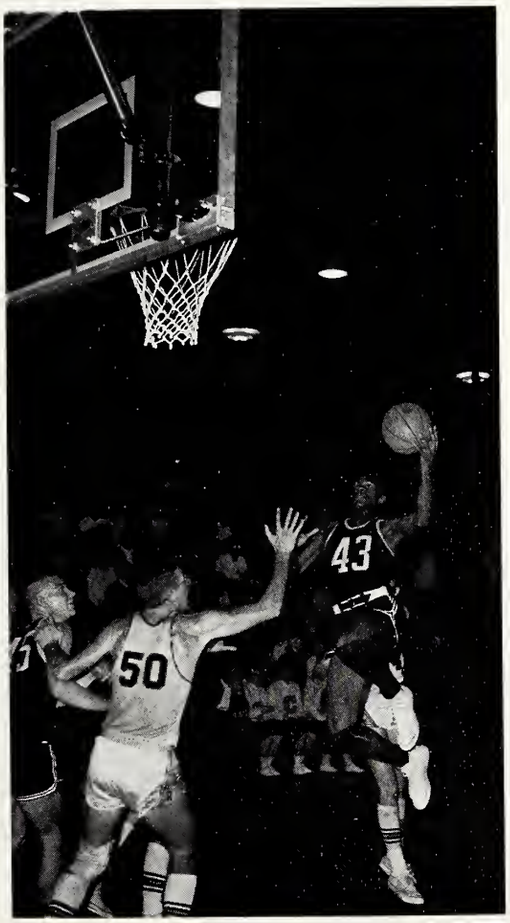
43
50

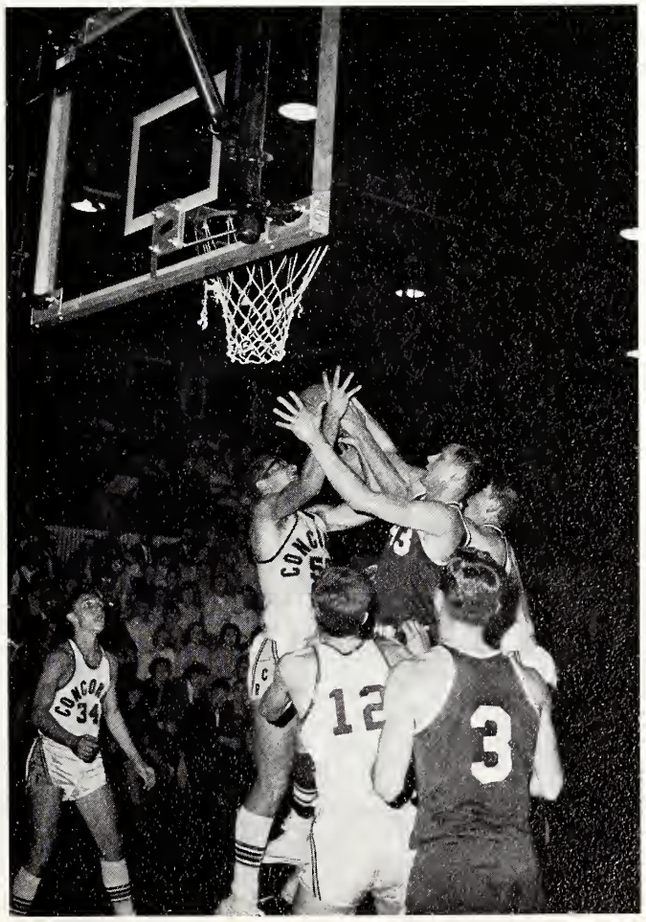
34
12
3

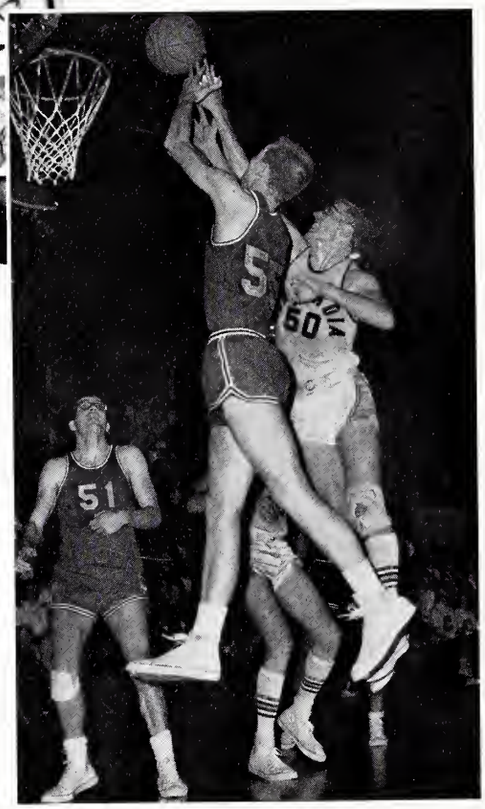

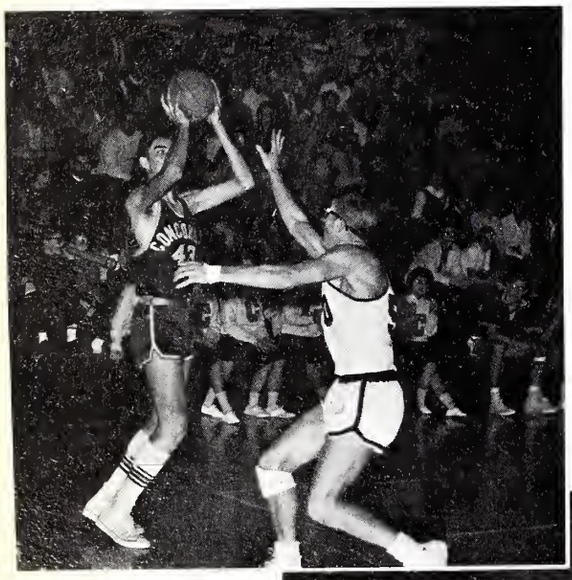

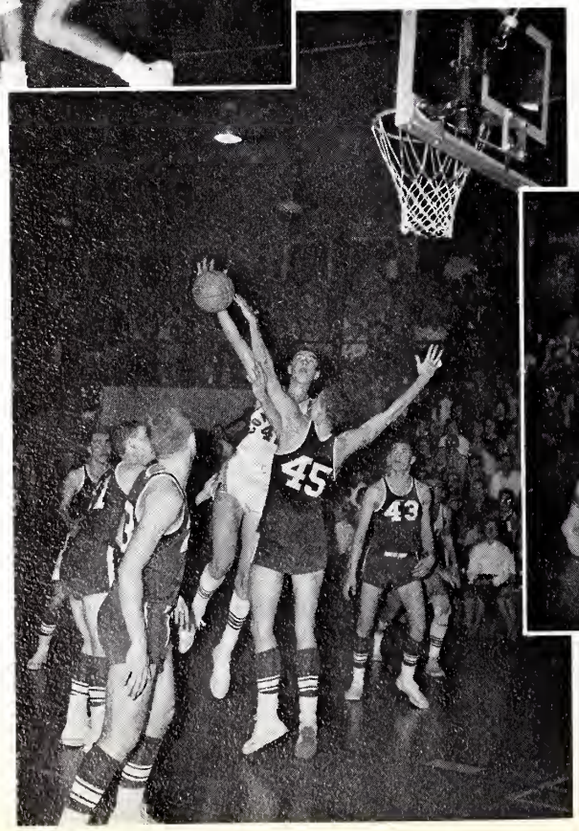

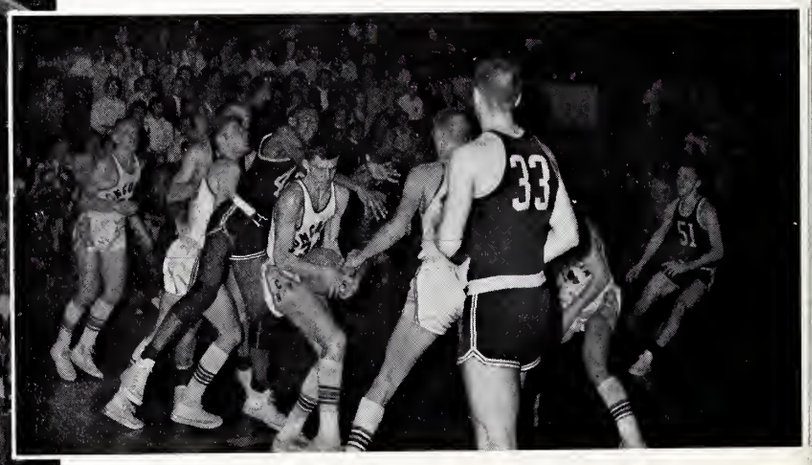

BASKETBALL STATISTICS

CTC	OPPONENTS	
38	73	Lewis
60	67	Albion
42	53	Culver Stockton
59	63	North Park
61	74	Augustana
66	98	North Central (Wheaton Invitational)
74	66	North Park
60	68	Elmhurst
66	77	Hope
79	82	Kalamazoo
49	52	Elmhurst
62	48	Lake Forest
70	93	St. Procopius
70	64	Ft. Wayne
56	65	North Park
65	67	Elmhurst
59	78	Hope
65	94	Calvin
56	74	Lewis
65	87	Ft. Wayne
61	70	Lake Forest
59	67	Augustana
58	78	St. Procopius
55	78	Seward CIT
53	87	Westmar

RECORD: 3-22

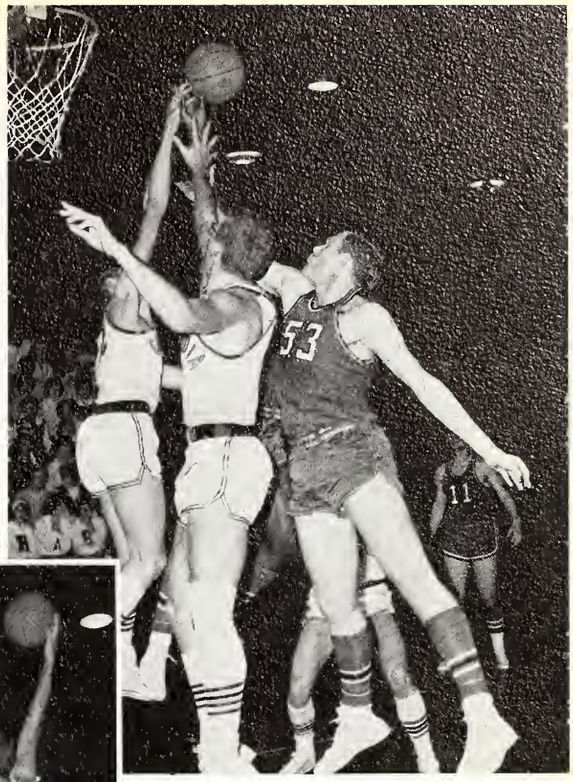

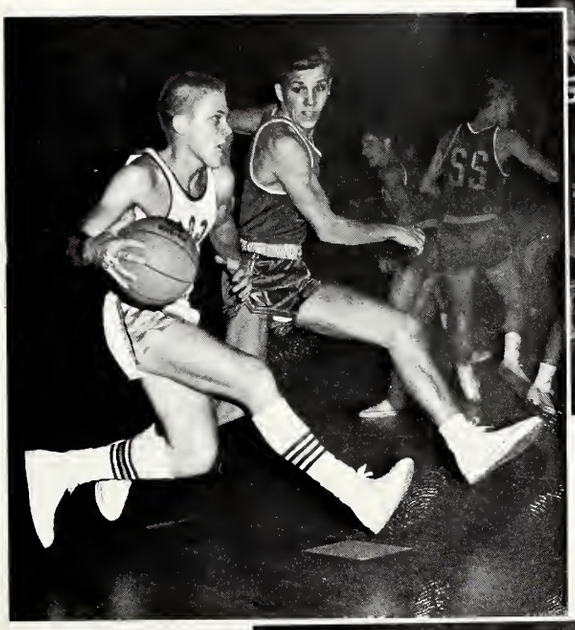

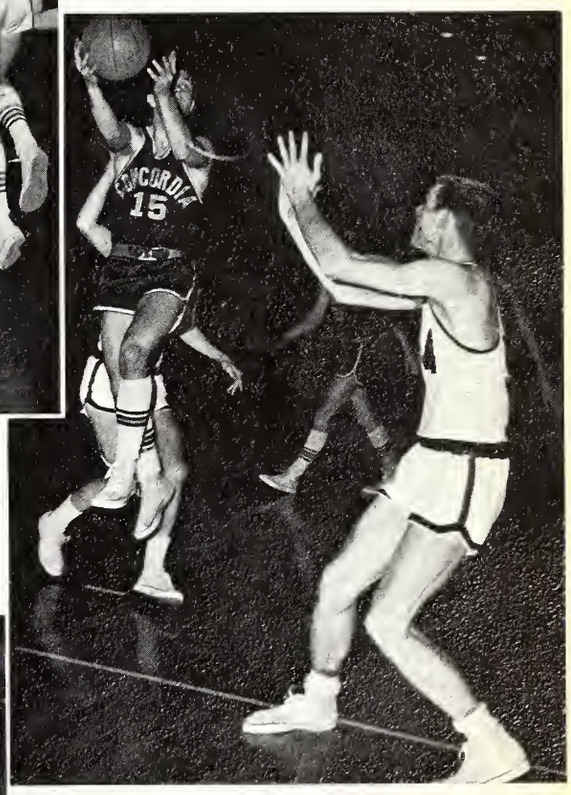

Varsity Cheerleaders

ED RUPPRECHT, Cougar

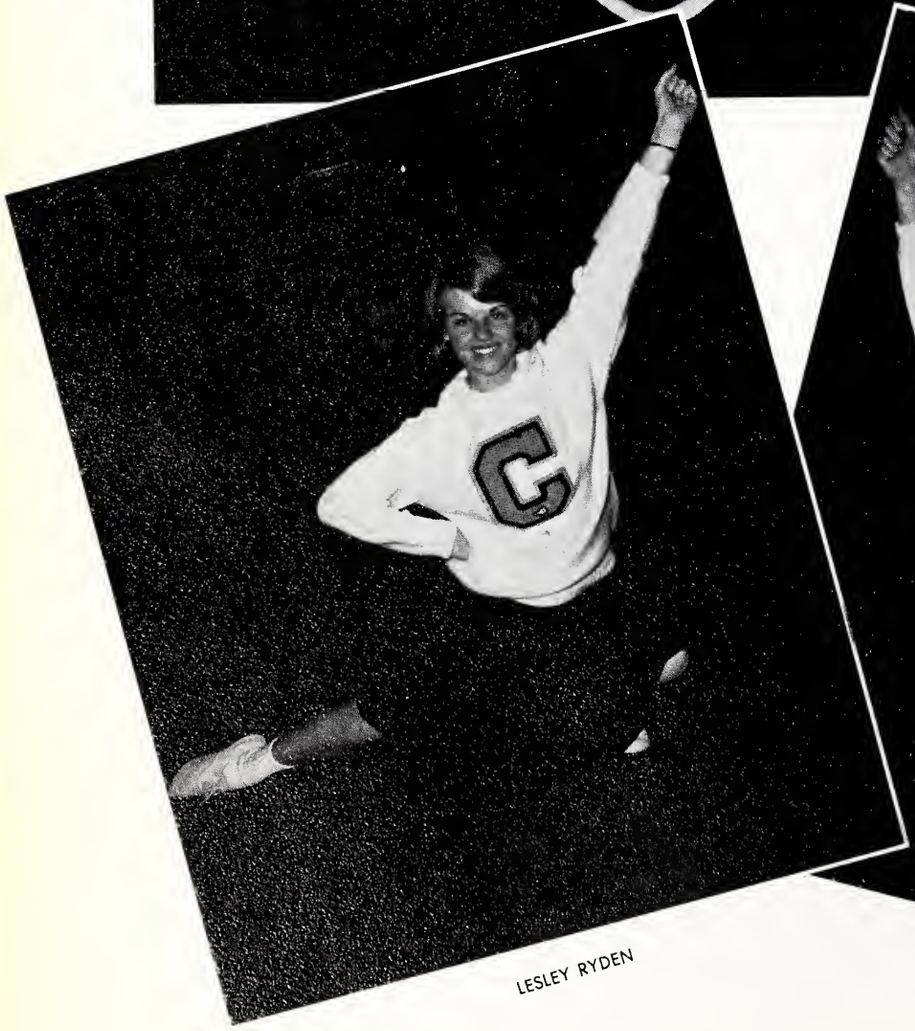

LESLEY RYDEN

JUDI HEIN

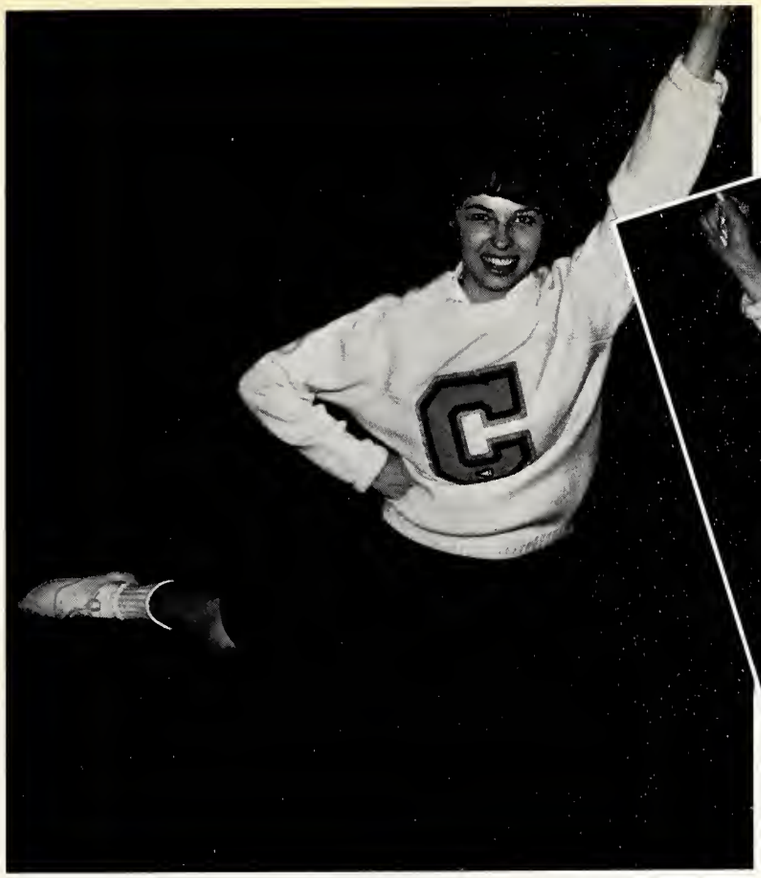

DOTTIE BERNDT

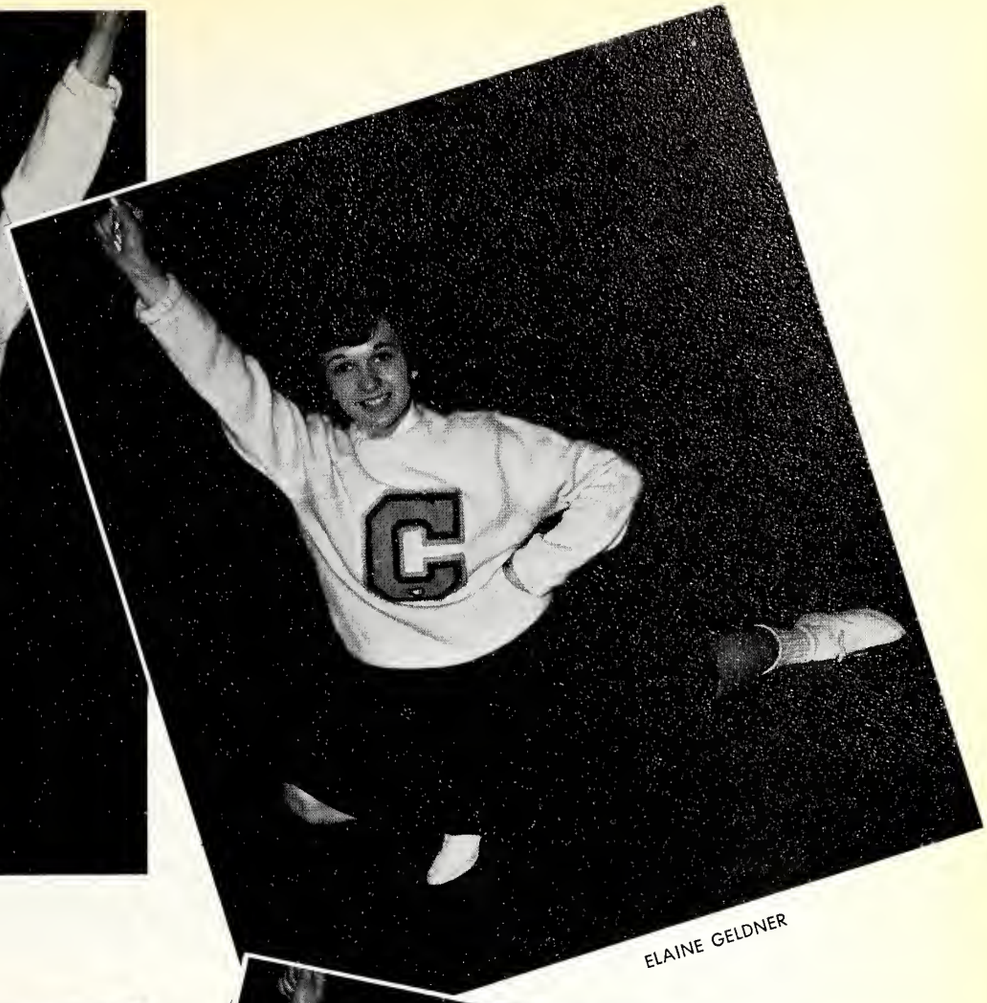

ELAINE GELDNER

BARBARA DAU

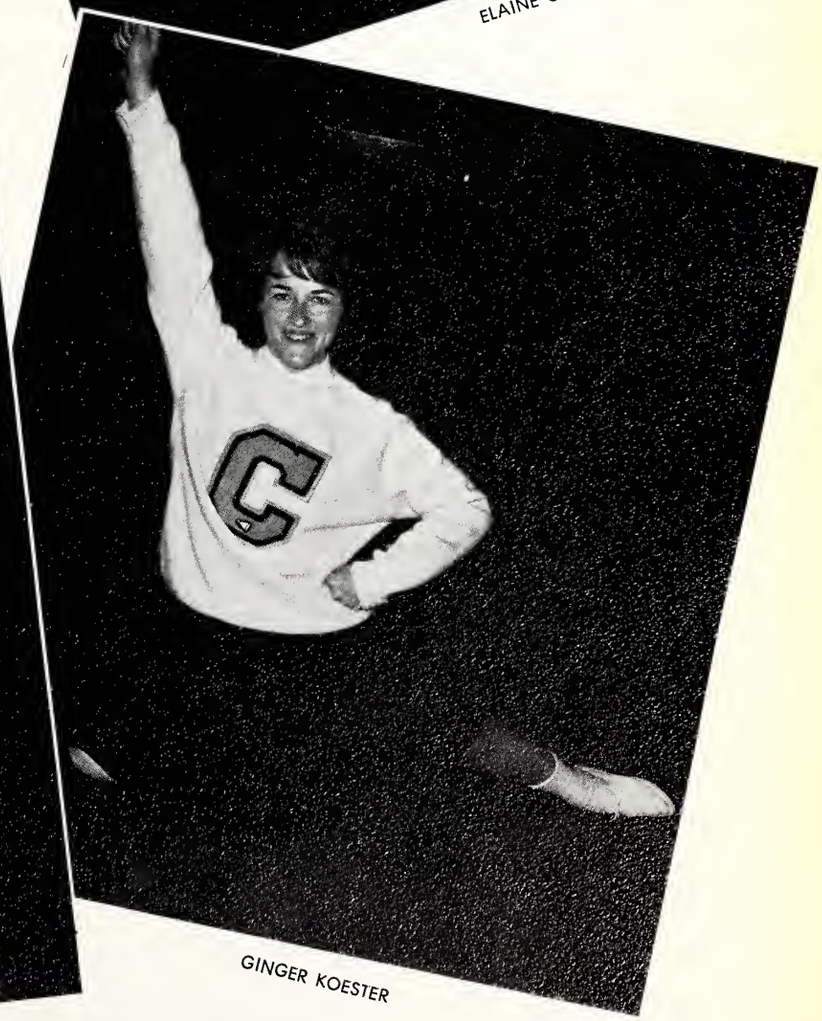

GINGER KOESTER

Junior Varsity

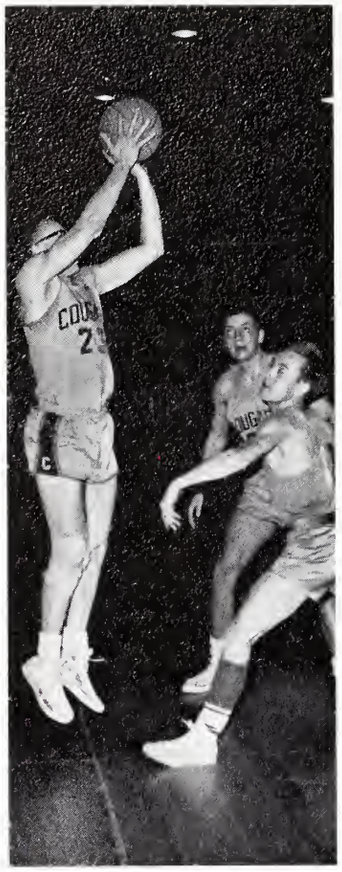

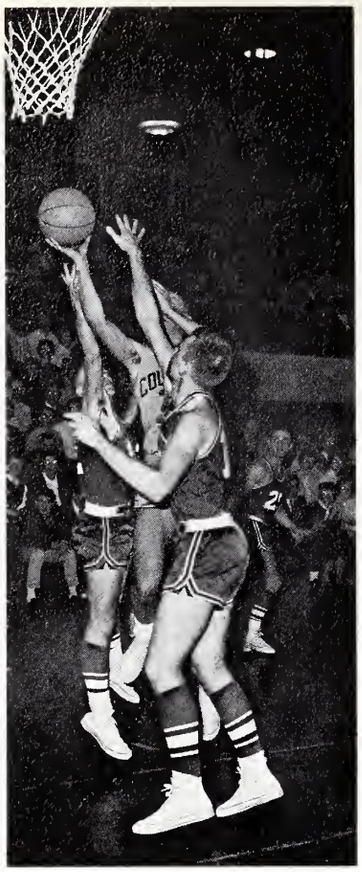

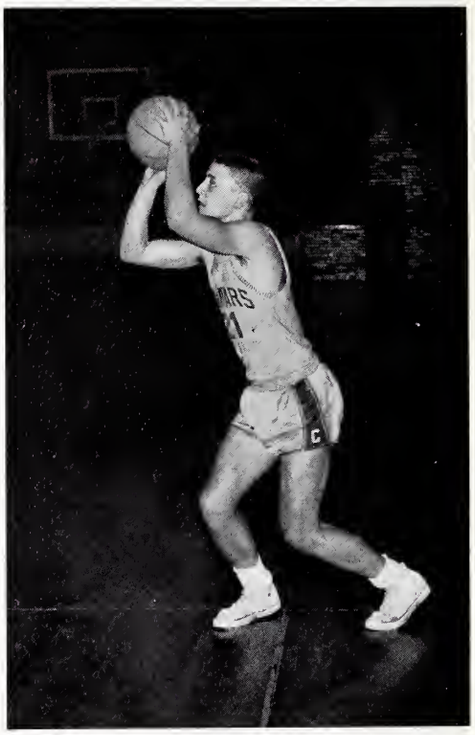

Varsity

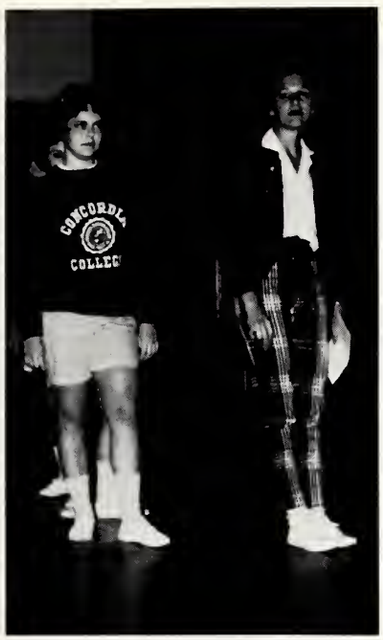

ROW 1: Ginger Koester, Lesley Ryden, Judi Hein. ROW 2: Elaine Geldner, Shane Stevens, Dottie Berndt.

J. V. Cheerleaders

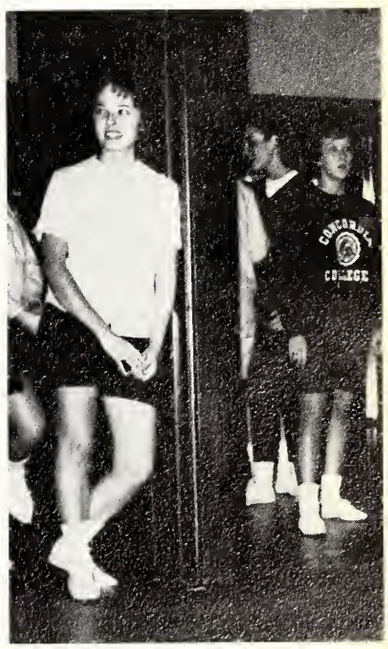

Diane Hempfing, Katey Daley, Sue Stark

Badminton

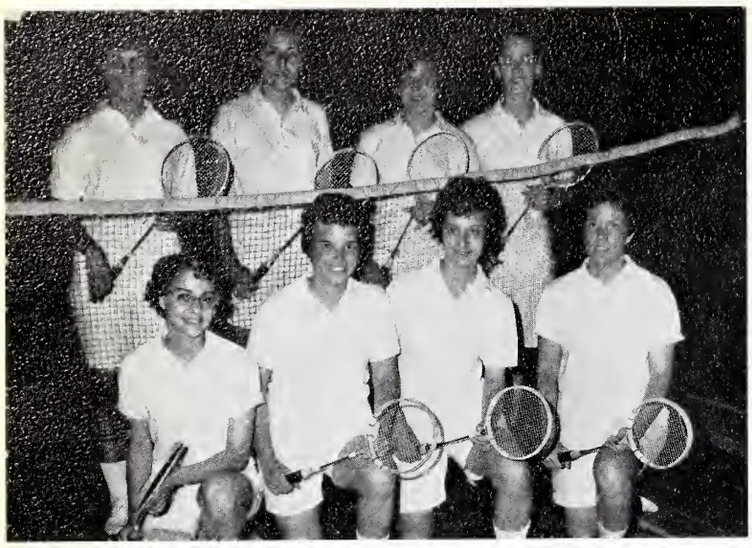

ROW 1: Carol Ahlschwede, Donna Heinkel, Joan Stamm, Sandy George. ROW 2: Norie Mueller, Linda Becher, Pat Large, Jean Rusch.

BASKETBALL STATISTICS

Concordia vs
University of Illinois 27-30
Concordia vs
Wheaton College 19-23
Concordia vs
Illinois State University 31-37
Concordia vs
Northern Illinois University 26-29
Concordia vs
Lake Forest College 32-29
Concordia vs
Valparaiso University 35-32

ROW 1: Lois Kruckenberg, Jean Rusch, Linda Becher, Diane Timm, Pat Large, Sandy George, Karen Dahmer, Joan Stamm. ROW 2: Miss Klatt, Barb Wilde, Marie Raffensperger, Carol Henke, Kathy Firehammer, Judy Schmidt.

Basketball

ROW 1: Marti Streufert, Karen Ramey, Luane Chorba, Donna Steinmann, Betty Place, Maurine Goehmann. ROW 2: Judy Wischmeyer, Norie Mueller, Charlene Agne, Carol Ahlschwede, Jan Schrimper.

ROW 1: Karen Ramey, Jan Schrimper, Donna Steinmann, Betty Place, Maurine Goehmann, Luanne Chorba, Norie Mueller. ROW 2: Lois Kruckenberg, Jean Rusch, Linda Becher, Diane Timm, Pat Large, Sandy George, Karen Dahmer, Joan Stamm. ROW 3: Miss Klatt, Judy Wischmeyer, Carol Ahlschwede, Charlene Agne, Barb Wilde, Marie Rattensperger, Carol Henke, Kathy Firehammer, Judy Schmidt, Marti De Streutert.

Field Hockey

ROW 1: Phyllis Pfund, Karen Ramey, Carol Henke, Diane Timms, Donna Steinmann, Jan Schrimper, Luane Chorba, Marge Brown, Barb Watkins, Marti Streufert. ROW 2: Mrs. Koenig, Jean Rusch, Sandy George, Karen Dahmer, Judy Schmidt, Maurine Goehmann, Jan Blase, Darlene Toepke, Sue Reichart, Charlene Agne, Pat Large, Evie Fettes, Miss Klatt.

FIELD HOCKEY STATISTICS

Concordia	2	Northern Illinois University	1
Concordia	2	Wheaton	2
Concordia	0	University of Illinois	3
Concordia	0	Principia	1
Concordia	1	Northern Illinois	1

Volleyball

ROW 1: Maurine Goehmann, Sandy Loose, Donna Heinkel, Darlene Toepke, Barb Wilde. ROW 2: Linda Becher, Jean Rusch, Lois Kruckenberg, Judy Wischmeyer, Diane Timm, Norie Mueller. ROW 3: Pat Large, Charlene Agne, Marie Raffensperger, Ellen Hageman, Sandy George, Jan Schrimper.

VOLLEYBALL STATISTICS

Won—5 Lost—6

ROW 1: Barb Wilde, Joan Stamm, Jan Schrimpert, Luane Chorba, Margie Linder, Maurine Goehmann. ROW 2: Miss Klatt, Pat Large, Carol Henke, Marie Raffensperger, Charlene Agne, Karen Dahmer, Carolyn Popp. ROW 3: Lois Kruckenberg, Jeanne Rusch, Linda Becher, Judy Wischmeier, Diane Timm, Norie Mueller.

SOFTBALL STATISTICS

Concordia vs Northern Illinois University 5-10
Concordia vs Northern Illinois University II 7-3
Concordia vs University of Illinois 9-5
Concordia vs Wheaton College 13-12

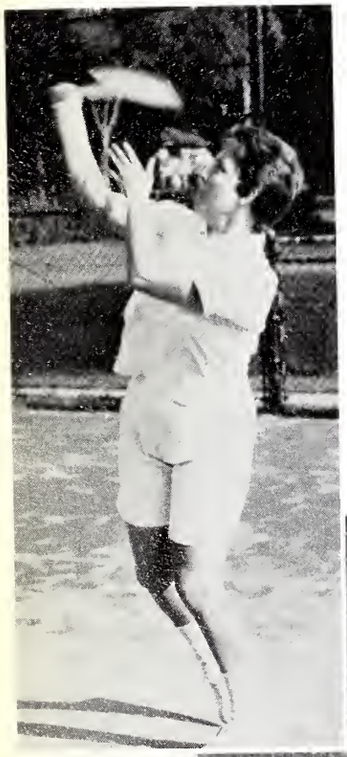

Berenice Gutknecht, Donna Heinkel, Mrs. Koenig, Barb Narjes, Sandy George, Marita Vatthauer.

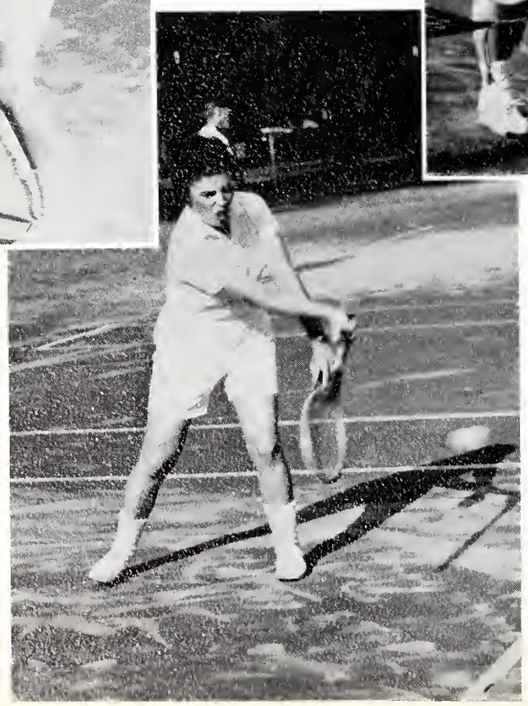

TENNIS STATISTICS

North Central	5	Concordia	1
Northern Illinois Univ.	3	Concordia	2
Chicago Teachers College	6	Concordia	2
Wheaton	5	Concordia	0

Cross Country - Track

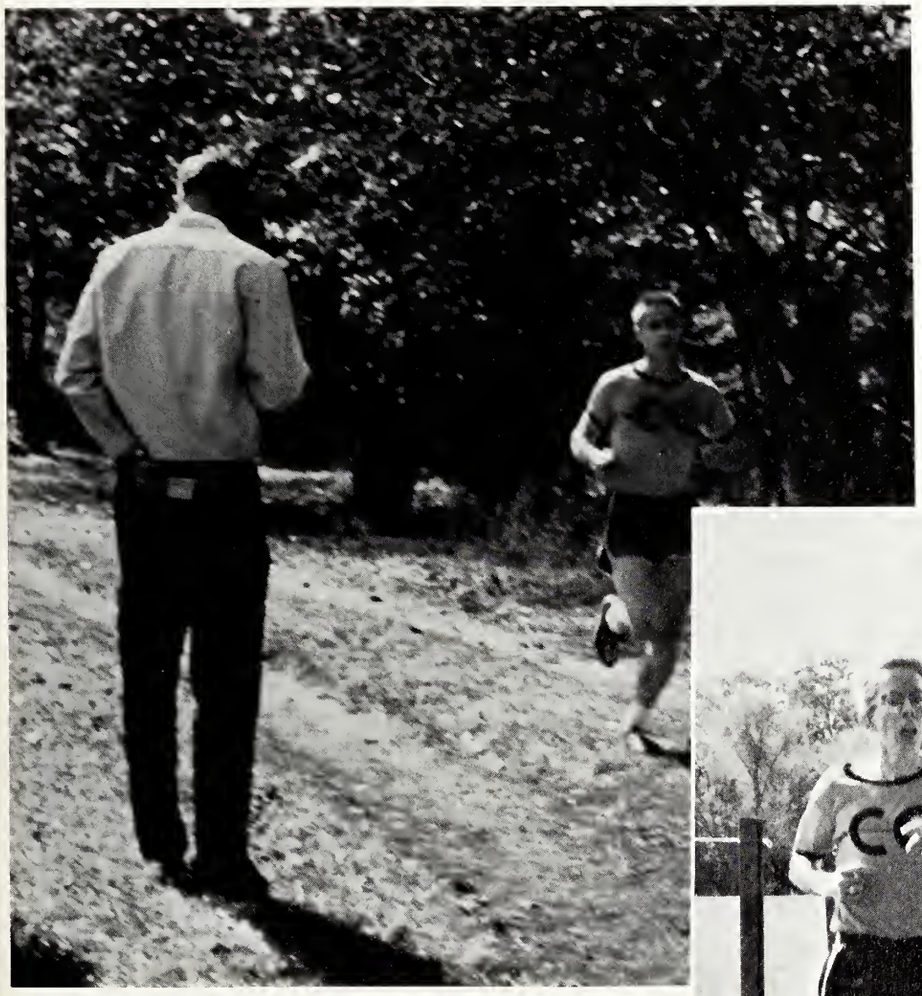

NEW RECORDS—TRACK

Shot Put—Dick Calhoun 47′ 4¾
Discus—Dick Calhoun 138′ 1½″
One Mile—Jeff Thorsen
Two Mile—Jeff Thorsen 10:05.9
Pole Vault—Carl Eisman 11′ 5¾″
220—Al Behnke 21.9 sec.
440—Al Behnke, Gene Friedrich, Tray Schreiber, Don Klein 45.3 sec.

ROW 1: Dick Whiteside, manager, Jim Edwards, Dick Calhoun, Jeff Thorsen, Bill Schmidt, Willard Bellin, manager. ROW 2. Al Behnke, Dave Leder, Gene Friedrich, Gene Ewald, Ray Loppnow, Don Klein, Tray Schreiber, Coach Brockberg. ROW 3: Don Palmeter, Marty Lutz, Herb Pinske, Carl Schoenbeck, Don Sellke, Carl Eisman.

TRACK STATISTICS

Ft. Wayne	34 5/6
Proco	35 1/2
Lake Forest	40 1/6
Concordia	63 1/2
UIC	75
Concordia	63 1/2
Lewis	31 1/2
Concordia	100 1/2
Maryknoll Seminary	43
Concordia (Milwaukee)	19 1/2
George Williams	9
Concordia	116 1/2
North Park	27 1/2
George Williams	18
Augustana	84
Concordia	46
Lake Forest	40
Elmhurst	77
CTC	66
Trinity	25
George Williams	4

Viking Olympics—5th place
Chicagoland Invitational

Elmhurst	68
Concordia	59
Lake Forest	40
Proco	32
Lewis	22

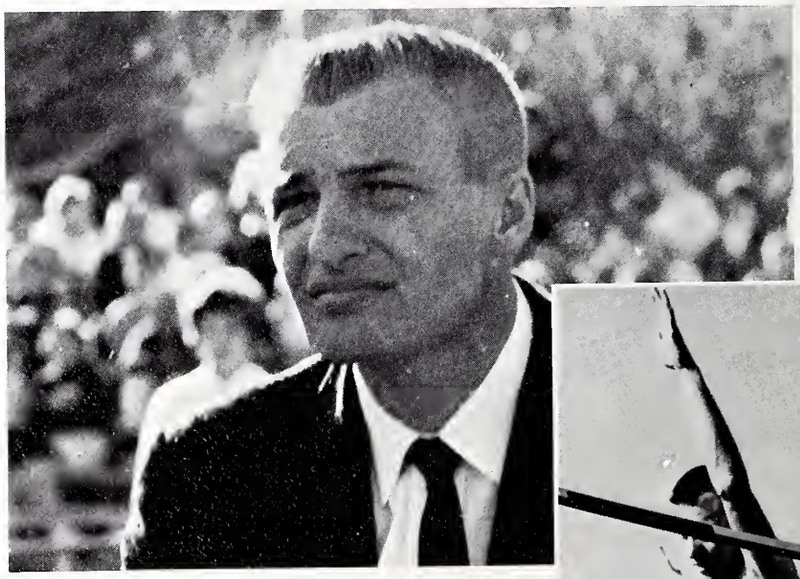

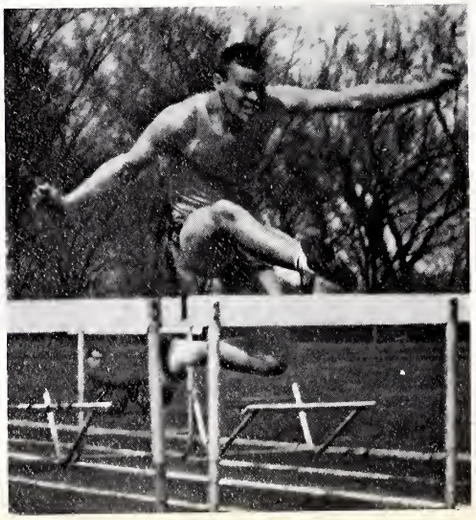

Baseball

BASEBALL STATISTICS

CTC	OPPONENTS	
5	9	Ripon (2)
3	17	
4	15	Lewis
9	8	Chicago Teachers College
2	24	Navy Pier
0	3	Ft. Wayne (2)
1	2	
3	5	Aurora (2)
1	2	
8	2	Chicago Teachers College
3	4	St. Procopius (2)
5	7	
7	14	Aurora (Chicagoland Baseball Tournament)
5	15	Lewis
2	7	Illinois Tech (2)
5	3	

RECORD: 3-15

ROW 1: Rich Miller, manager, John Kieschnick, Don Hugo, Roy Cordes, Ken Gerbers, Tom Weiss, Arnie Piering. ROW 2: Coach Haubenstricker, Art Himmler, Don Sackreiter, Ken Becker, Leon Bierlein, Ev Willason. ROW 3: Roger Sachtleben, Rich Johnson, Bruce Ladwig, Gary Gorline, Tom Ruppert, Denny Krieger, Al Keup.

Golf

SEATED: Tom Schoenherr, Dave Gruenhagen, Ed Hessler, Larry Reinhardt.
STANDING: Jim Vance, Louis Vance,

GOLF STATISTICS

CTC	OPPONENTS	
24	0	Illinois College of Optometry
17	7	Roosevelt
23	1	North Park
8	16	Navy Pier
19½	4½	Lake Forest
6½	11½	Elmhurst
15½	8½	DePaul
15	9	St. Procopius
23	1	Roosevelt
23½	½	Illinois College of Optometry
11	13	Elmhurst
23	1	DePaul
9	15	St. Procopius
15½	8½	University of Chicago
12½	11½	Lake Forest

Second Place Chicagoland Invitational Golf Classic

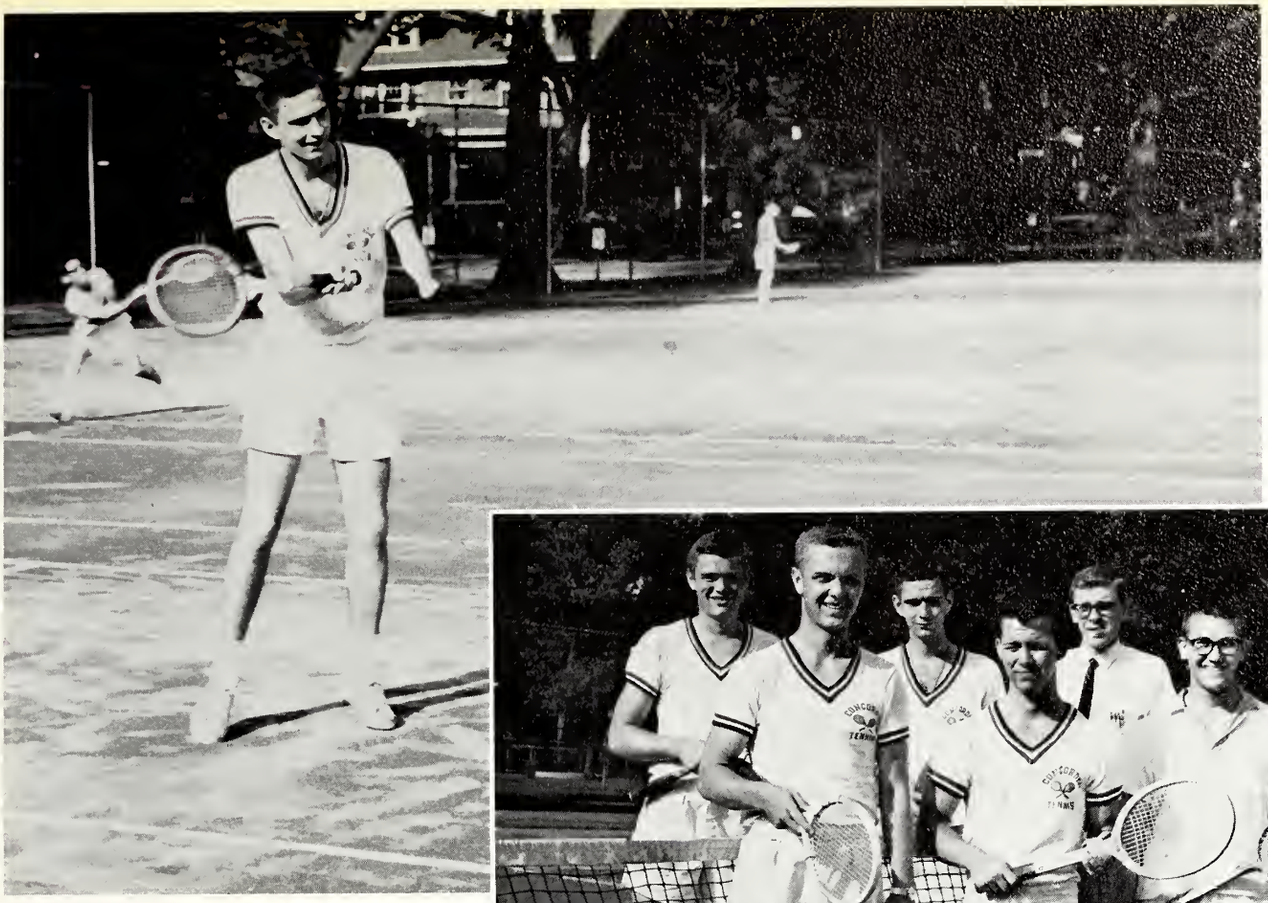

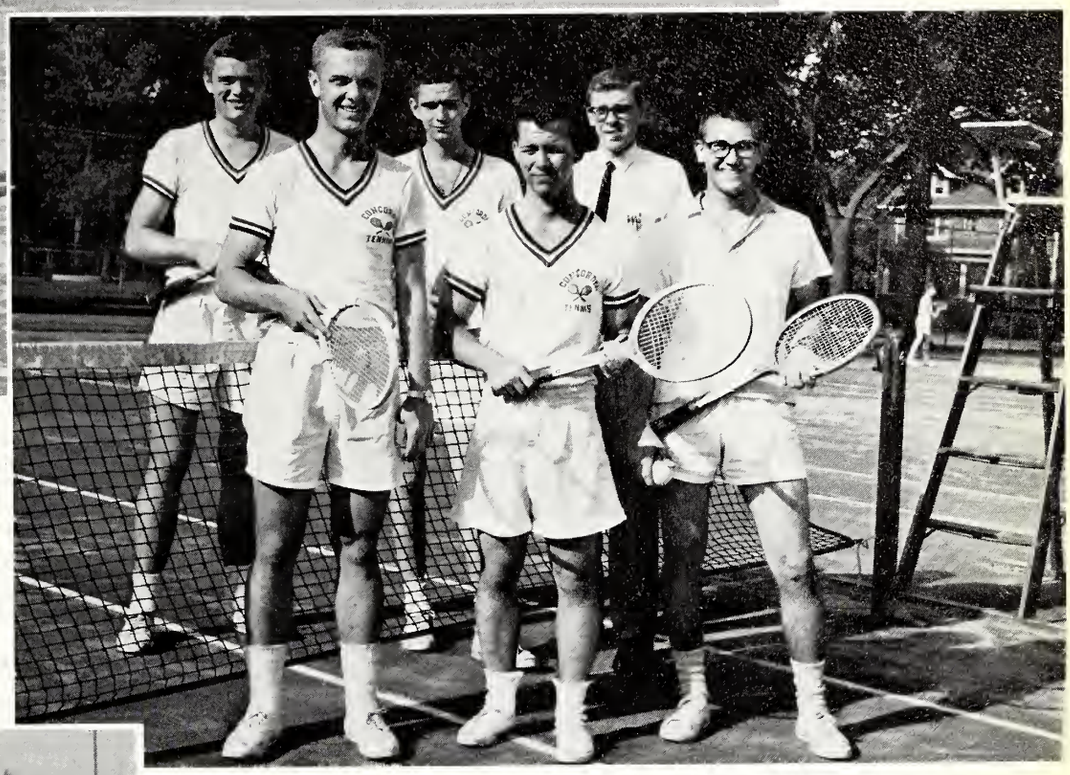

ROW 1: Dave Widenhofer, Ron Hedke, Marty Zehnder. ROW 2: Paul Wangerin, Bruce Rueder, Coach John Bohnert. NOT PICTURED: Dick Rosenberg.

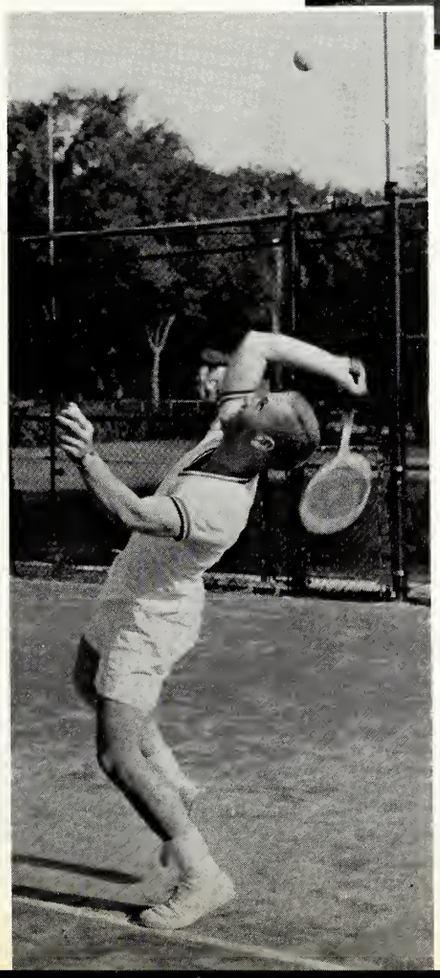

TENNIS STATISTICS

Concordia vs North Park	3—6
Concordia vs Concordia (Milwaukee)	3—6
Concordia vs Aurora	1—8
Concordia vs Elmhurst	1—8
Concordia vs UIC	1—8
Concordia vs Lake Forest	0—9
Concordia vs. North Park	3—6
Concordia vs Concordia (Milwaukee)	1—8
Concordia vs Aurora	1—8

Intramurals

Track and Field - II Brohm

Dave Groteluesche, Don Klein, Norm Hellmers. NOT PICTURED: Ron Frichau.

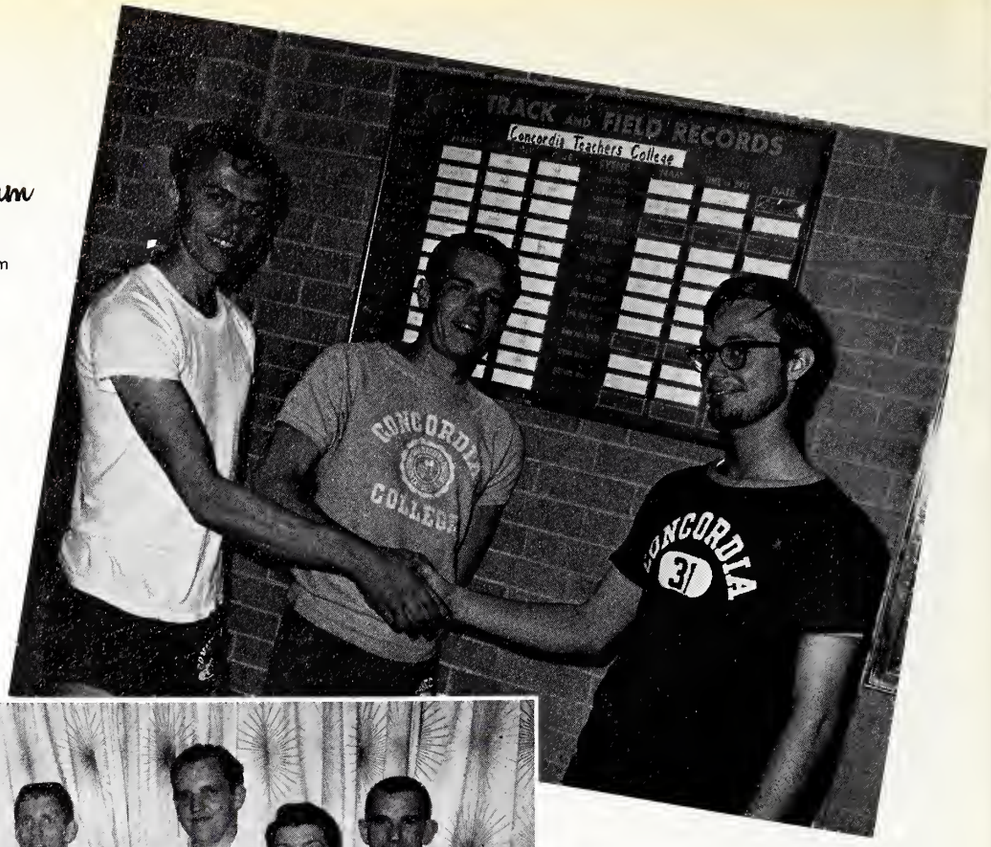

Flag Football - I Brohm

ROW 1: Don Chaplin, Carl Kahlfeldt, Mike Reimann, Charlie Ophardt, Harry Akre. ROW 2: Al Jacobs, Rick Lutze, Dick Klaus.

Volleyball - I Jonathan

ROW 1: Bill Kammrath, Hank Koehler, Ed Rupprecht. ROW 2: Gene Smith, Herb Pinske, Jim Vance. ROW 3: Vern Klotz, Charles Brod, Jack Kosinsky, John Kieschnick, Dick Mueller, Bill Driskill, Tom Eggerding, Gary Geier, Rich Krueger.

Bowling - Fall
I Jonathan

Hank Koehler, Jack Kosinsky, Charles Brod, Tom Eggerding.

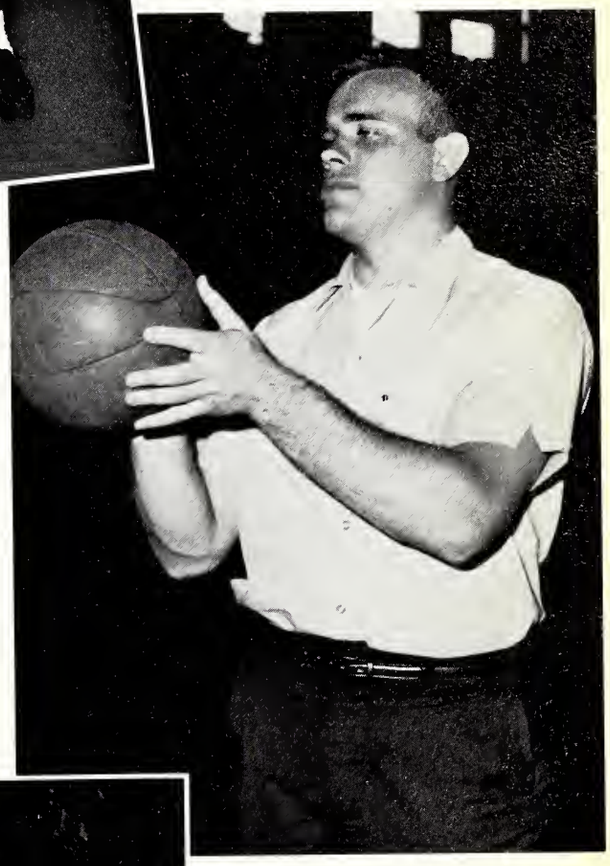

Free Throw - II Brohm

Fritz Hermann

Basketball - II Brohm

Dave Meyer, Dave Groteluesche n, Keith Kamman, Bill Schmidt, Randy Banwart, John Doyel. NOT PICTURED: Al Hermann, Don Sellke, Arnie Piering.

Slow Pitch Softball - I Jonathan

ROW 1: Vern Klotz, Gene Smith, Hank Koehler, Ed Rupprecht. ROW 2: Mike Weiss, Tom Eggerding, Herb Pinske, Ken Taglauer, Jim Vance, Dick Mueller.

Bowling - Spring - Off Campus

Bill Kooi, Tom Hintz, Denny Schaar, Dave Seifferlein

Individual Bowling II Krauss

Gil Brandt

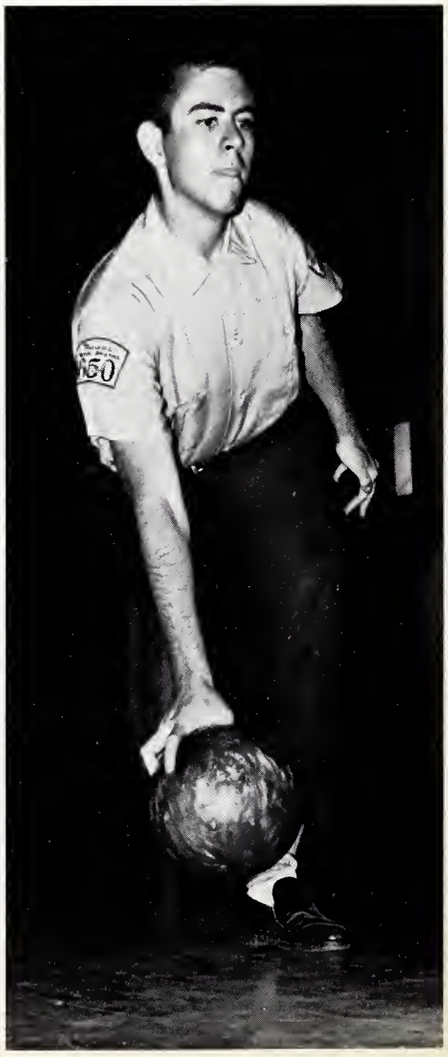

NCAA Bowling Semifinalist

Hank Koehler

Fast Pitch Softball - I Brohm

ROW 1: Ron Hedke, Don Chaplin, Rick Lutze, John Drawer, Bob Gibson. ROW 2: Dick Claus, Mike Reimann, Al Jacobs, Carl Kahlfeldt, Ralph Lenz, Bob Rinkel, Duane Albers, Harry Akre.

Over All Champs I Brohm

ROW 1: Harry Akre, Dick Claus, Charlie Ophardt. ROW 2: Bob Rinkel, Rick Lutze, John Drawer, Ron Hedke, Bob Gibson, Dave Jording. ROW 3: Don Chaplin, Al Jacobs, Dave Helm, Carl Kahlfeldt, Mike Reimann, All Stoll, Russell Hart, Fred Behnke, Duane Albers, Ralph Lenz.

Abbott, Viola
Abel, Lillian—46
Abrams, Barbara—88
Adkins, Gloria—99
Agne, Charlene—96, 184, 185, 186
Ahlin, Judith—79
Ahlschwede, Carol—96, 184
Akre, Harold—176, 192, 195
Albers, Duane—87, 170, 195
Albers, Virginia—94
Anderson, Sandy—95
Appelt, Jacqueline—85
Arbeiter, Arlin—95
Arndt, Carole Ann—46, 111
Arne, Dorothea
Ash, William—91, 120, 124
Auer, Janice May
Aul, Gloria
Baacke, Elmer—86
Bachler, Nancy
Bacon, Harold—123, 130
Baehr, Rebekah—89
Baganz, Mark—84
Bohlman, Janice
Bahr, Kathleen—93, 120
Barid, Marcia—80
Ball, Eleanor—92, 123, 125
Ballert, Arvin—46
Ballner, Ruth—46
Banwart, Randolph—86, 193
Baran, Judith—80
Barckholtz, Arthur—46
Barney, William—96
Bartell, Theodore—91, 170, 110, 114
Barth, Carol—89
Bassuener, Mary Ann—97
Bauer, Martin—46, 102
Bauer, Peter—81, 170
Baumann, Mary Ellen—89, 104, 110
Baumgart, Karen—89, 120
Becher, Linda—184, 185, 186
Bechtold, Eileen
Becker, Kenneth—96, 189
Becker, Mavis—46
Beening, Lynn—93, 124
Behnke, Alan—95, 170, 129, 131, 188
Behnke, Fred—195
Beilke, James
Belinsky, Judith—79, 123
Bellhorn, Sandra—81
Bellin, Willard—188
Beltz, Ruth Ann—46, 111
Bender, Louise—85, 107
Benecke, Harold—96, 110
Benedum, Richard—87, 102, 122
Benton, B. Carol—97
Bergant, David—90
Bergsieker, Phyllis—89
Berlinsky, Gary—81, 170, 123, 129
Berndt, Dorothy—92, 110, 181, 183
Berry, Arlyn—47, 113, 119
Beyer, Judith—94
Bez, Marlene—93, 124
Bicker, Elaine—47, 122
Bierlein, Leon—47, 170, 171, 103, 189
Bingenheimer, Frieda—47, 114, 127
Bishop, Roberta—94
Bjerke, Linda
Blaha, Judith—97, 107
Blase, Janet—47, 103, 185
Blazek, Robert—170, 129, 131
Blech, Randolph—87
Block, Gordon—170, 112, 129
Block, June—98, 123
Bluhm, Gerald—96
Boardman, Linda—108, 115, 120
Bobb, Mary—98, 104
Boernke, Judith—47, 127
Bogda, David
Bohleber, Karen—79
Bohlmann, Gerard—47
Bohnert, Lois—47
Boldon, Michelle
Boldt, Dennis—48
Boots, Cynthia—48, 126
Borchardt, Karen—48
Borchin, Roger—83
Borhart, Bonnie—90, 125
Bormann, Christine—89, 120
Born, James—95
Bornhop, Virginia—48, 117
Boyer, Daniel
Boyer, Lois—90, 116, 117, 123
Bracher, Ruth—80
Brackmann, Kenneth
Braeunig, Katherine

Your unique sphere of service in GOD'S KINGDOM will be immeasurably enriched and blessed when you make the Christ-centered

- **BOOK**
- **CURRICULUM**
- **AUDIOVISUAL**
- **MUSIC**
- **PERIODICAL**
- **TRACT**
- **CHURCH-SUPPLY**

resources of your PUBLISHING HOUSE an integral, ongoing part of your personal and professional life.

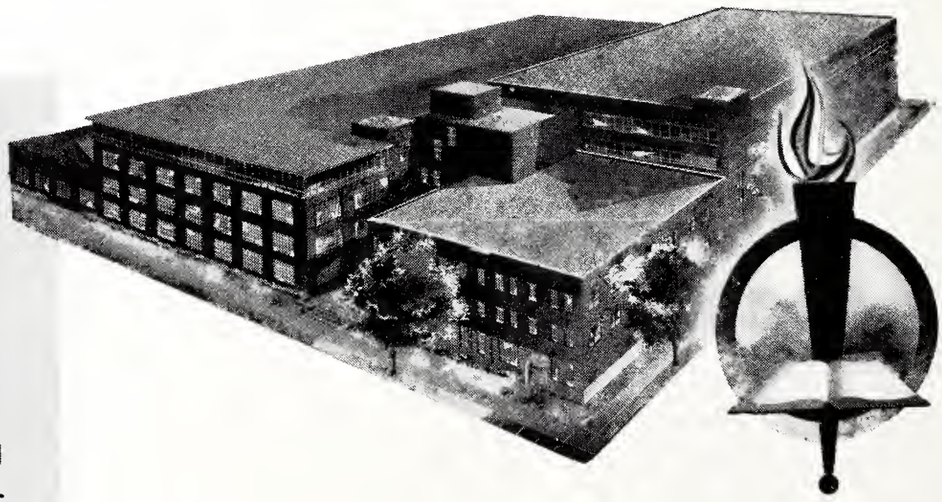

At your next opportunity why don't you visit your publishing house and take an interesting guided tour to see firsthand the excellent tools and resources available to you.

Celebrating 95 Years of Religious Publishing

CONCORDIA PUBLISHING HOUSE
ST. LOUIS, MISSOURI 63118

Brands, Sharon
Brandt, Gilbert—96, 194
Brandt, Joan—84
Brauer, Ruth—48, 108
Brenner, Carol—48
Brieschke, Melodie
Brink, Donald—96
Brinton, Joyce—48, 122
Brockley, William—87
Brod, Charles—48, 192, 193
Brose, Larry—170, 171
Brousil, Nancy—98, 123
Brown, Joanne—79
Brown, Marjorie—93, 185
Brusick, Ellen—119
Bruss, Betty—98, 123
Bruss, Richard—94
Buck, Daniel—87
Buck, Dianner
Buck, Thomas—48, 170, 129, 131
Budde, Margaret—85
Buddenbaum, Leila—48, 104
Buerger, Alwin—81, 114
Buerkel, Donald—49, 170, 171, 129
Bunge, Howard—45, 99
Bunte, Clyde—83
Buntrock, Audrey—49
Burt, Carol
Busarow, Judith—49, 102, 104, 122
Buuck, Donald—81
Calhoun, Richard—87, 129, 188
Callendar, Olivia—49
Carietta, Mary Jane—49, 112
Carter, Richard—96, 118
Chandler, William—94
Chaplin, Donald—87, 176, 192, 195
Chapp, Carol—80
Chorba, Luane—49
Christian, Diane—92, 113
Chu, Joh Lai Wo—87, 107
Chuck, Karen
Cione, Lynne—49
Claus, Richard—87, 192, 195
Clemmons, Sheryl—79
Cole, Karen—49, 104
Cole, Marilyn—49, 103, 116, 124
Collin, Robert—91, 123
Cordes, Roy—81, 111, 189
Corniels, Sandra—86, 124
Crawford, Carol—85
Crawford, James—95, 110
Crivaro, Ronald
Crook, Lawrence—50
Dahlke, Kay—97
Dahmer, Karen—85, 184, 185, 186
Daley, Gertrude
Daley, Janet—79
Daley, Jeffrey—170, 125
Daley, Kathryn—99, 110, 183
Dau, Barbara—94, 120, 181
Bautenhahn, Elaine—50
Davis, Anne—97
Davis, Christine—86
Davis, Etta—85
Davis, Judith
Day, Dorothy—50
Debandt, Janice—79, 109, 119, 125
Deitemeyer, Leo—91, 103, 106
Dewar, James—91
Dieck, Gayle—93
Dietel, Thomas—96
Dietrich, Ruben—51
Dietz, Anna—89
Diko, Michalene—99
Dilloway, Paul
Dishert, Karon—89
Doenges, Rosalyn—51, 104
Doerrer, Paul
Domke, Louann
Dommer, Carolyn
Dommreis, Margot—86
Dorsen, Christine—120
Dorsett, Richard
Doyel, John—126, 193
Drawer, John—176, 195
Dresch, Maureen—50
Dressig, Gerald—87
Dressler, Sandra
Drews, Wille—82
Driskill, William—50, 192
Droege, Marilyn—98, 103, 124
Duchow, Marvin—95, 170
Duda, Eleanor—126
Duda, Elizabeth—79
Duerk, Diane
Duewer, Marie
Ebeling, Doris—88
Eberhard, Ruth—88, 103, 109
Echtenkamp, Susan—50
Eckert, Rodney—81
Edwards, James—129, 188
Eggerding, Thomas—50, 192, 193, 194
Eggold, Thomas—94, 125
Eichberger, Frederick—50
Eisemann, Marie—78
Eisman, Carl—87, 112, 129, 188
Elitt, Karen—51, 126
Eller, Linda—89, 125
Ellerbuich, Eileen
Ellwein, Kenneth
Endel, Judith
Enders, Marian—51, 124
Erdman, Bonnie—98, 123
Erickson, Jane—79
Erickson, Merlin—95
Erler, Doris—51, 109
Ernst, Carolyn—89, 108
Ewald, David—95, 130
Ewald, Gene—90, 129, 188
Ewald, William—82, 118, 122
Falk, Gayle—51
Falkenberg, Mary—99
Fanslow, Harold
Farmer, Margene—98
Fedorwitz, Robert—90
Festa, Gerald—87, 170
Fettes, Evelyn—51, 104, 185
Firchau, Ronald
Firehammer, Kathryn—51, 184
Fischer, Charles—83
Fischle, Joanne—93, 115
Flatt, Ralph—96, 125
Fleschhut, Elizabeth—51
Fletke, Beverly

CONGRATULATIONS
From
BLUE CAB CO.

radio
dispatched

EUclid 3-2121 FOrest 9-1740

Congratulations to
Concordia Graduates
in the
Centennial Year.

CTC MEN'S CLUB

Genzel, Earl—52, 116
George, Judy—94
George, Sandra—52, 184, 185, 186, 189
Gerbers, Kenneth—91
Gerds, Fred—52, 170, 171, 103, 117, 129
Gerike, Mary Ann
Gerken, Eunice—80
Gerken, Judith—52, 127
Gersmehl, Philip—103, 106, 127, 101, 115, 123, 125
Gerzevske, Dorothy—52, 113
Gerzevske, Marie—98, 124
Gibson, Robert—87, 122, 195
Giese, Delores—90, 120
Giese, Mary—85
Giese, Philip—94, 123
Giguere, Norman—81
Giordano, Thomas—120
Glade, Kathleen—93
Glander, James
Glotzhober, Betty—52
Gnewuch, Carolyn—89
Godfrey, Bonnie Lee
Goecker, Shirley—79, 112, 116
Goehmann, Maurine—53
Goeres, Nola—53, 108, 184, 185, 186
Goetsch, Norma—92
Goltermann, Carol—97
Gorline, Gary—95, 110, 189
Gove, Richard—53
Graef, Ronald—94, 170
Graefe, Edward—91
Graf, Dorothy—98
Graff, Frederick—53

Floerchinger, Mary
Fode, Ronald—51, 122
Foreman, Barbara—97, 124
Forster, Linda—80, 106
Frank, George—51, 120, 122
Frank, Ted—103
Franklin, Jean—118
Franz, Janell—84
Frederick, Sheila
Fregien, Nandy—92
Freitag, Carol—97
Frey, Marilyn—90
Freyholtz, Jerry
Frick, David—51
Fricke, Barbara—86, 120
Frielus, Robert
Friedrich, Eugene—90, 129, 188
Fritsche, Ima—52, 111
Frye, Barbara—52
Fuchs, Dorothea—89, 124
Fuerstenau, Katherine—97
Gabler, Charles—91, 120, 124
Gaede, Carol—93, 116, 117
Galster, Marsha—97
Gambell, Judith—52
Gamm, Marilyn—80
Garmon, Evie
Gaurke, Quentin—52
Gebauer, Ethan—87
Geier, Gary—82, 123, 127, 192
Geil, Allen—91
Geldner, Elaine—92, 183
Gensch, Ruth—93, 120
Gentry, Linda
Genz, Erna—80

YOUR CHURCH'S PENSION PLAN

FOR PASTORS AND TEACHERS OF THE LUTHERAN CHURCH — MISSOURI SYNOD

To you Graduates we extend our most cordial congratulations upon the completion of your studies at our River Forest Concordia. Accept our best wishes for a long period of pleasant and effective service in the Church.

We encourage your early participation in your Synod's Pension Program. Your congregation will meet the major share of its cost in your behalf.

THE BOARD OF SUPPORT AND PENSIONS

210 North Broadway
St. Louis, Missouri 63102

Graichen, Connie—94, 107
Grams, Carol
Grassel, Charlotte—94, 116
Graumann, Alan—53
Gray, Barton
Gray, Geraldine—98, 124
Grimm, Betty Jean
Gronseth, Lenore—53, 123
Gross, Susan—81, 123
Grote, Russell
Grotelueschen, Daniel—53, 176
Grotelueschen, David—86, 192, 193
Grube, Lynette—53
Gruenhagen, David—91, 190
Gruetzner, L. Ruth—90, 109, 120
Grumm, David—113
Grunewald, Karen—98, 104, 122, 126
Gugel, Robert—95
Guse, Linda Lou—53
Guse, Sandra—79
Gutekunst, Patricia
Gutknecht, Bernice—53, 186
Gutkowski, Anthony—54
Gutzwiller, Rhoda—98
Haack, Charles
Haberbosch, David—83, 122, 124
Hacker, Bonnie—54
Haenftling, Joyce—80
Haerther, Norma—88
Hageman, Ellen—54, 122, 185
Hahn, Donald—54
Hahn, Marilyn—54
Hakala, Richard—86, 125
Halbardier, Arthur—54, 122
Halter, Don—112, 114, 120
Halter, Helen—54
Hanan, Norm—83, 106, 109, 116, 124, 126
Handrich, James—103, 110, 122
Hanf, Linda—54, 103, 118
Hannah, Paul—83
Hansen, Joy—98
Hantak, Sharon—92, 109, 116
Hantak, Shirley
Harder, Marilyn
Hardy, David—95, 108, 115
Harmeyer, Charlotte—54, 103, 111
Harris, Sonja—54, 118, 119
Hart, Russell—87, 195
Hartl, Linda—93, 119, 125
Hartman, Janet—98
Hassebrock, Carolyn—81
Hasskamp, Joann—55, 118
Hasz, Janet—55
Haupt, Adelheidt—96
Hauser, Alan—120
Hawlicheck, John
Hedke, Ronald—87, 191, 195
Hedrich, Jean—55
Heidron, Lois—81, 125
Heinburger, Louise—98
Hein, Judith—55, 104, 180, 183
Heinkel, Donna—55, 184, 186, 185
Heinse, Howard
Heise, Edward—94
Heitmann, Rosemarie—80
Hellmers, Norman—86, 108, 118, 192
Helmer, Sandra—81
Helmkamp, Joyce—97
Helmkamp, Robert—55, 116, 117
Helmreich, Ruth—88
Hemler, Arthur—55, 114, 122, 123
Hempfing, Diana—96, 183
Hemsath, Carolyn—55, 122, 128
Henke, Carol—55, 184, 185, 186
Henkel, Barbara Lee—98
Henneman, Nancy—97, 120
Hensley, Douglas—55, 122, 124
Hentsch, Mary Ann
Hentschel, Warren—95
Hermann, Alfred—56, 193
Herodes, Virginia—93
Hessler, Edward—56, 190
Heubner, Walter—91
Heuer, Elaine—85, 122
Himmelman, Marvin—94, 170
Himmler, Arthur—94, 189
Hinck, Rosemary—92, 103, 110
Hinrichs, Janet—88
Hintz, Janet—85
Hintz, Thomas—91, 194
Hitzeman, James
Hoeltke, Lucille—94, 107, 108
Hoesman, Kristine—79, 104, 118
Hoffman, Louise—99
Hoffmaster, Trudy—56
Hoffmeier, Morella—88
Hoffschneider, Larry—90
Hoglund, Ann—85
Hoke, Brenda
Holm, Judith—80, 111
Holschen, Howie—56
Holtzen, Paulette—56
Homeier, Mary Ann—80
Hood, Loretta—85, 107
Hoover, Nancy—96
Hopkins, Susie
Hopp, Jerry—86, 118
Horward, Donald—96
Hubb, Kathleen—84
Hueffmeier, Wayne—94, 124
Huelskoetter, Jeanette—56
Hugo, Don—95, 110, 189
Hunter, Veronica—97
Hutlock, Nicholas
Huxhold, John—56, 106
Hynous, Karen—97, 119
Iben, Sharon
Irvin, Dawn—90
Jacobs, Allan—87, 113, 127, 192, 195
Jamnik, Carol—99
Janetzke, Bruce—181
Janssen, Duane—96
Jaquet, Helen—96
Jarling, Sandra—93
Jarvis, Judy—88
Jasper, Norma
Jensen, Sandra—92, 104
Jobs, Nancy—84, 122

COMPLIMENTS
OF A
FRIEND

Johnson, Janet—120
Johnson, Richard—91, 123, 189
Jonak, Corinne—98
Jones, Kathryn—84, 112
Jording, David—87, 120, 195
Jungkunst, Gay
Junis, Judith
Kahlfeldt, Carl—192, 195
Kalbfleisch, Karen—80, 127
Kamischke, Jean—92
Kamman, Keith—86, 193
Kammrath, William—56, 170, 171, 129, 192
Kaponya, Judy—86, 104, 116, 122, 126
Karpinsky, Roy—96, 170
Kasch, Darlene—79
Kaschinske, Kenneth—95, 170
Kay, Sally—80
Keding, Allen—95
Keel, James Leroy—170
Kellermeier, Leon—94
Kelly, Michael—82, 108, 122
Kelm, David—87, 119, 130, 195
Kern, Edward—56
Kern, Stuart—91
Kerstock, Harvey—87
Kersten, Deneen—97, 112
Keske, Richard
Keup, Allan—84, 113, 189
Kiehl, Susan—109
Kienitz, Sue—56
Kierstein, Walter—83, 122
Kieschnick, John—57, 102, 103, 129, 189, 192
Kiiffner, Kathleen—57
Kindelberger, Shirley—96
Kionka, Carol—85, 122
Kirsch, Robert—82
Kitzmann, Roy—84, 113
Klammer, Thomas—95, 108, 120
Klatt, Nancy—57
Klausmeier, Robert—86, 103, 112, 114, 124
Klebaum, Marrilyn—84
Klebe, Edna—93, 124
Klein, Donald—86, 188, 192
Klemp, Carol—120
Klemp, Garreth
Klepach, Daniel
Klopp, Kathleen—96
Klotz, Loralee—99, 123, 124, 194
Klotz, Verver, Jr.—82, 83, 110, 192
Kluender, Barbara—110, 120
Klusmann, Janet—90, 125
Knee, Richard—57
Kniep, Willard
Knippa, Martha—106
Knippenberg, Joan—57
Knippenberg, Walter
Knoedler, Walter—82
Knust, Susan—57
Knuth, Beverly
Kober, Georgia—57
Koehler, Henry—57, 192, 193, 194, 195
Koenig, Liliane
Koepke, Ronald
Koerber, Joanne—99, 120
Koester, Virginia—88, 181, 183
Kogelmann, Gerald—57
Kohler, Jeanette
Kohn, Larry
Konek, Marilyn—88, 118
Kooi, William—90, 194
Kopper, Pauline—58
Kopsell, Joyce—86
Kosinsky, John—58, 125, 192, 193
Kosmatka, Bruce—58, 102
Kottlowski, Jean—85
Kozinski, Deann—58
Kracht, James—87, 170, 123
Krafft, Betty—89
Krage, Lenore—94
Kragenbrink, Bruce
Kratt, Alice—58
Krause, Alan
Krause, Joanne—58
Krause, Karen—97, 107, 118
Krauskopf, Janet—58
Kremer, Richard—123
Krenzke, Tim—95, 170, 110
Kressman, Karen—58, 107
Krieg, Paul—110
Krieger, Dennis—58, 129, 189
Krieger, Jean—98
Krikau, James—91
Kriuke, Elmer
Krohse, Ronald—95
Krone, Walter—176
Krubsack, Irmgard—99, 120
Kruckenberg, Lois—92, 184, 185, 186
Krueckeberg, Daniel
Krueger, Joan—98
Krueger, Norma—88
Krueger, Sharon—96
Kruger, Richard—58, 122, 192
Krupski, Judith—59
Kruse, Barbara—94
Kuerschner, John—81
Kuker, Gerald—91, 120, 124
Kuker, Lavonne—89
Kullman, Russell—59, 95
Kunzman, Bonnie
Kuring, Katherine—92, 104
Kuschmann, Helmut—91, 130
Lackmann, Epleen—59
Ladwig, Bruce—123, 125, 189
Lai, Henry—59
Lampe, Kendall—59, 122
Lams, E. Theodore
Landes, Elbert—122, 124
Lange, Eileen—85, 125
Large, Patricia—93, 184, 185, 186
Laubsch, Terry—96
Laucus, Barbara
Leder, Sharon—81
Lee, Charlotte—96
LeFevere, Verlyn
Lehman, Ronald—91, 110
Leidecker, Richard
Leins, Marilyn—59
Lemke, Dorothy
Lense, Mariellen—94, 108, 123

Most Concordians Make Their
Travel and Vacation Arrangements
Through

MARKS TRAVEL SERVICE
1134 CHICAGO AVE. — OAK PARK
EU 3-6776

Why don't you ask some of
your friends about the
quality of their service,
and then try it yourself?

M-M-M . . .

TRY PETERSON'S!

PETERSEN ICE CREAM CO.

Marion and Chicago, Oak Park

Lenz, Ralph—91, 170, 195
Lenz, Sally—59
Lettermann, Betty
Lewis, Alphonse—59
Lewis, Gloria—99, 124
Lewis, Patricia—97
Leyrer, Ruth—92
Licht, Inge—59
Lieder, David—188
Lietz, Louis—94
Lietz, Terrence—125
Lilienthal, Phyllis—59
Lind, Eugene
Linder, Margie Ann—99, 186
Lindert, Shirley—98, 123
Lindsey, Gerald—96
Lineberger, Linda—60
Lipke, Alan—60
Lipsky, Ellen—98
Liske, Lois—60, 125
Loewe, Patricia—60, 109
Lohmeyer, Daine—120
Lohrmann, Glenn—84
Long, Joyce
Loose, Sandra—86, 185
Lopahs, Ruth—99, 120
Loppnow, Ray—96, 188
Lorenz, David—82
Lorenz, Lois—88
Lowrance, Glo Faith
Luecke, Gesine
Luehring, Janet—90, 125
Luepke, Joyce—60, 112
Luhmann, Robert—94
Luke, David—60, 122
Lutz, Martin—91, 120, 188
Lutz, Richard
Lutze, Richard—87, 192, 195
Lux, Marie—60, 122

Macaluso, Gloria—92
Madal, Amelia—80
Mahler, David—91

Mahler, Judith Ann—78
Mahoney, Sandra—93, 115, 116, 120
Maier, Allan—60
Malone, Dennis—60, 170, 171, 117
Mampe, Ruth—79
Mandeville, Carol—90, 103, 120
Manka, Patricai
Martin, Betty—98
Martin, Carol—78, 118
Martin, Karen—94
Martin, Robert
Masek, Jane—60
Mathemeir, Pauline
Mau, Gloria—123
May, Daniel—87, 112
May, Edward—96
McGhee, D. Michael—82, 127
McKay, Carol—61
McNemar, Mary—85, 119
Means, Jay—96, 120

Mehl, Robert
Meissner, Betty—61, 115
Meissner, Herbert—94
Meissner, Karin—61, 122

Menter, Jean Yvonne—61, 98
Menter, Marilee—113, 127
Mercier, Susan
Meredith, Judith—98
Merkle, Eugene—95
Merklinger, Lynda
Merrifield, Alan—95
Merritt, Ronnie—61, 103, 111

Merritt, Wiley, Jr.
Meschke, N. Ruth
Messmann, Loretta
Meyer, David—86, 102, 129, 131, 193
Meyer, Federick—90

Meyer, John
Meyer, Michael—103, 116, 117, 122, 126
Meyer, Sandra—61
Meyer, Thomas—95

Michael, Mary
Michael, Robert—95
Mickley, Ralph—96
Mielke, David
Miles, Robert
Miller, Barbara—61

Miller, David—84
Miller, Lois—80
Miller, Nancy—98
Miller, Patsy—97
Miller, Richard—91, 170, 176, 189

Minster, Roxana—98
Misfeldt, Marilyn—61
Mitchell, Clifford—95
Moeckel, W. Sherrill—88

Moehring, Pauline—92, 119
Moenning, Glenn—83

On memorable occasions such as this, it is gratifying to look back at one's individual milestones. The work, the sacrifices, the accomplishments . . . these create growth and achievement. You can now look back with pride at your accomplishments and be pleased at your achievement. Aid Association for Lutherans commends you. → Pride in growth and achievement is also evident at AAL, where 715,000 members share a fraternal satisfaction as part of America's largest fraternal life insurance society. They participate in fraternal benevolence programs which award scholarships, fellowships and other grants in excess of $1 million annually. And, they enjoy home and family protection through ownership of modern AAL life insurance. They understand just how AAL Remembers the Members.

AID ASSOCIATION FOR LUTHERANS · APPLETON, WISCONSIN

AAL LIFE INSURANCE

Monje, Carole—92, 125
Monroe, Kay—61, 102
Morton, Barbara—97, 124
Moser, Theresa—97, 106, 108
Mowery, Harry
Mueller, Carol—62, 126
Mueller, Marilynn—79, 112
Mueller, Mary—79, 124
Mueller, Norlene—78, 184, 185, 186
Mueller, Richard—82, 170, 129, 192, 194
Muellner, Marcy—93, 110
Mummert, Mary—62
Naas, Walter
Nao, Naomi—62
Narjes, Barbara—62
Natonick, Mary Ann—85
Naumann, Dorothy—62
Nehls, Lois—89, 112
Nehls, William—81, 111, 123
Nelson, Jon—96, 170, 112
Nelson, Norma—80
Netland, Leslie—82
Netzer, Gerhart—91
Neumann, Carolyn—84, 103
Neumann, Sylvia—80
Newhouse, Glenn—81
Nickerson, Marilyn
Nicolaus, Jerry—84
Nielsen, Allen—87
Niemeyer, Susan—99, 104, 114, 126
Ninstil, Susan—98
Noll, Thomas Carl
Nordbrock, Marjorie—62
Norrgran, K. Sally—90
Nuechterlein, Janet—89, 120
O'Connor, Bryan—124
Oerkfitz, Kenneth—95
Oesterle, Kenneth, Jr.—99
Ohlaug, Suzanne—88
Ohlendorf, Betty—93, 120
Ohta, Hiroko
Oldenburg, Lester
Ophardt, Charles—87, 192, 195
Oravec, Joanne—62
Ortner, Frederick—62
Ott, Karen—92, 123
Ott, Lorraine
Otten, Carl
Ottenbacher, Janet—62, 103, 107
Otto, Joanne—98, 123
Pagels, James—62
Palmeter, Donald—63, 188
Paul, Mary—63
Paulson, M. Elaine—63, 107
Peddicord, Mary—80
Peddicord, Pamela
Pergande, Susan—63, 110
Pesell, CarolJean
Petersen, Mary Alice—120
Petersen, Sandra—90
Peterson, Ruth—84
Petzholdt, Grace—63
Peylo, Doris—80
Pfannkuch, Darrell—63, 122
Pflug, Betty—84, 115, 125
Pfund, Phyllis—88, 185
Phillips, Thomas—91, 170
Piellusch, Fred—63
Pieper, Sharon—120
Piering, Arnold—86, 123, 125, 129, 130, 189
Pike, Kenneth
Pilot, Kenneth—86
Pinske, Herb—63, 170, 171, 129, 188, 192, 194
Place, Betty—92, 184
Platt, Bonnie—97, 120
Ploetz, Norma—80, 108
Poegel, Alan—91, 123
Poellot, Sharon—127
Poeschke, Florence—79, 122
Pohlman, Betty—98
Polzin, Patricia—92
Pomerenke, Agnes—119
Pomeroy, Carol—93
Ponda, Antonette
Popp, Carolyn—85, 125, 186
Porter, Robert—123
Postman, Mary Lou
Prahl, Patricia—80
Pribula, Kathleen—98, 123
Puls, Sharon—97
Purnell, Lois Rae
Raab, Carole
Rachow, Joyce—92
Rachow, Sharon—63
Radtke, Dennis—170
Raedeke, Carol—63, 103, 113
Raffensperger, Marie—86, 184, 185, 186
Rakey, Gwen—64, 111
Rakow, Ernest—64, 127
Ramel, Janice—96
Ramey, Karen—92, 184, 185
Raschke, Dorothy—89, 120

Rashid, George
Rathjen, Jurgen—84
Raymond, M. Elaine—81, 127, 130
Ream, Lois—79, 108, 125
Recknagel, Nancy—99
Reddeman, Karen—88, 112
Redeker, Beverly—64, 99
Redeker, Dorothy—104
Reeves, Carol Ann—64
Rehmer, Edgar—126
Rehmer, Wayne—64, 176
Reichard, Barbara—124
Reichart, Susan—64, 185
Reigles, James—170
Reimann, LaDonna
Reimann, T. Michael—124, 192, 195
Reimer, William—95, 170, 129
Reineck, Lois—89, 125
Reinhardt, Larry—190
Reinke, Sharon—99
Reinkenmeyer, Donald—87
Reith, Jo Ann—93, 108, 111
Rempert, Harold—64
Rempfer, Ronald—64, 118
Renner, Dianne—94, 108
Rentz, Alenandra—79
Reschke, Helen
Richard, Barbara—96
Richter, Penny—79, 103, 122
Rieke, Janice—89
Riemer, Michael—86, 118
Ries, Maeilyn—97
Riethmeier, Ardythe—80
Rietschel, Paula—92
Riley, Joanne—90, 123
Rinkel, Robert—195
Riske, Arlene—64, 118
Riske, Curtis—64
Rittmann, David—65, 103, 109, 111
Robinson, Pamela—79, 125
Rodammer, Jean—88, 109
Rode, Diane—92
Rode, Ruth
Rodekohr, Susan—88
Rodrin, Carol—88
Rogers, Karen—98
Rogers, Michael—87, 103, 118
Rohlfing, Terrence—95
Rohlwing, Ruth—98
Rojas, Efrain
Rold, Janet—89
Rosenberg, Richard—91, 120
Rosenthal, Charleen—94
Roske, Holly—86, 124
Ross, Janice Ruth—80
Rossnagel, Leanne—65, 103, 112, 115, 122
Rotermund, Susan—65
Roth, Carol—88
Rowsell, David—91
Rubel, John—95, 123
Rubin, Dorothy—95
Rudolph, Terry—95, 118, 125
Rueder, Bruce—96, 191
Ruehs, Suellen—65
Rueth, Lorna Mae—92, 120
Rullman, Glenn—65
Runge, Ardell—92
Rupp, Jeanne—65, 122
Ruppert, Thomas—176
Rupprecht, Edward—65, 103, 115, 117, 122, 180, 192, 194
Rupprecht, John H.
Rupprecht, Robert—82
Rusch, Jeanne—93, 184, 185, 186
Russell, Andrew—95, 113, 123
Ruth, Pamela—88, 104, 122
Rutkowsky, Karen—89
Rutz, Patricia—85, 108
Ryden, Leslie—65, 110, 114, 115, 180, 183
Ryglewicz, Myron—96, 170
Sabo, Betty Ann—88
Sachtleben, Roger—110, 129, 176, 189
Sackreiter, Donald—91, 189
Sadlon, Anna—80, 110
Saeger, David—86, 118
Sage, Linda
Sakala, Susan—84
Salat, Sharron—92
Sanderson, Scott—65, 103
Sandfilippo, Daniel
Sanger, Robert—65, 124
Satariano, Marie—89
Sauer, Charles
Sauter, Edith
Schaar, Dennis—170, 110, 194
Scaefer, Francis—93
Scaeffer, Robert—87, 107
Schalla, Joyce
Schattschneider, Allan—95, 120
Scheck, Daniel
Schefft, Kathryn—66, 117, 122
Schefft, Walter—83, 103, 109, 125
Sceibert, Irma—99
Sheiwe, Warren—66, 123, 125
Schendel, John—95, 110, 120
Schilf, Kenneth—91
Schleef, Dietrich
Schlemmer, Karen—66, 124
Schlemmer, Sharon—66, 109, 118
Schlimpert, Charles—95
Scluter, Janet—119
Schmeling, Gerald—66
Schmidt, Alexander III—95, 170
Schmidt, Barbara—66, 122
Schmidt, Eva—66, 124
Schmidt, James—91
Schmidt, Judith—66, 184, 185
Schmidt, Lois—66, 106, 118
Schmidt, William—86, 170, 126, 188, 193
Schmit, James—66, 170, 171
Schmitz, Roberta—120
Schmoock, Dorothy—98, 104, 126
Schneider, Marilyn—67, 119
Schneider, Paul—67, 111, 126
Schoenbeck, Carl—84, 129, 176, 188
Schoendorf, Mary Ann
Schoenherr, Thomas—95, 103, 120, 124, 190
Schott, Janet
Schraeder, Patricia—92, 126
Schram, Barbara—80, 112
Schramm, Judith—92

ROY STROM

RUBBISH ENGINEERS

We Never Refuse "Refuse"

BE 7-5030 FI 4-5000

Congratulations
from

ALL AMERICAN LAUNDRY & CLEANERS CO.

4224 W. Division St.
Chicago, Illinois 60651
Phone 235-8585
PROMPT HANDLING OF ALL RENTAL REQUIREMENT LARGE OR SMALL

Schreiber, Traynor—87, 110, 188
Schriefer, Cynthia—67, 103, 104
Schrimpert, Janet—93, 107, 184, 185, 186
Schroeder, Judith—67, 110, 114
Schroeder, Roy—91, 119, 120
Schulenberg, John—67, 106, 118
Schulenburg, Diane—98
Schulenburg, Evelyn—67
Schult, Diane
Schultz, Deanna Lou—81
Schultz, Mark
Schultz, Mike
Schulz, Jacqueline—67
Schulz, Loraine—79, 119, 123
Schulz, Sandra—88
Schumacher, James—84
Schuppan, Martin—67
Schuth, Janet—96, 104, 112, 122
Schutt, Linda—86
Schutt, Michelle—92
Schwark, Gordon—95, 170
Schwartz, Judith—92
Schwiesow, Frances—123
Seemann, Marvin
Seggbruch, Karen Lee—86, 123
Seile, Donna
Seifferlein, David—91, 194
Seim, David—87
Sellke, Donald—86, 129, 188
Sellmeyer, James—67
Seltz, Helynn
Senft, Ingrid
Sengele, Richard—84
Senne, Edna
Setzer, A. Patricai—107
Severance, Judith—92
Shopland, Patricia—67
Siefker, R. David—90, 125, 130
Seigling, Mary Jane
Siehr, Marian—90, 112, 120
Siesennop, Linda—68
Sieving, Ann—68
Sipe, D. Elaine—68
Siperek, Nancy—115, 125
Skubovius, Georgiana—94
Slavicek, Sharon
Smith, Candace
Smith, David—83, 112
Smith, Gene—83, 108, 192, 194
Smith, James—95, 120, 124
Smith, Robert—68, 170, 171
Socha, Janet—68
Soderling, Sharon—68
Speckhard, Sara—92, 126
Speier, Joyce—68
Spicer, Bonnie—68
Sprehe, Carol—123, 125
Sprunger, Steve—86
Spurgat, Sharon—68, 122
Stadler, Leonard—91
Stallman, Sharon—92
Stamm, Joan—69, 103, 184, 186
Starck, Bonnie—98, 124
Starck, Joan
Starck, Suzanne—98, 183
Starke, Rozanne—69, 118
Steffen, Carla—115
Stein, Marilyn—69, 110
Steinbach, Arlon John—95, 120
Steinke, Ruth
Steinke, Sally—80
Steinmann, Donna—78, 184, 185
Stelling, Eleanor—85
Stengel, Carol Ann—81
Stermer, D. Louise—98
Stevens, Sheila
Stocker, Lee
Stockman, Richard—84, 112, 113
Stohlman, D. Roger—69
Stoll, Allen—87, 130, 195
Strasen, Catherine—127
Strefling, Diane—69
Strege, John—112, 115, 117, 124
Streich, Dennis—69
Streufert, Charlotte—69, 125
Streufert, Martha—78, 104, 184
Stevens, Sharon—183, 185
Strom, Patricia—120
Strubbe, Keith
Strussenberg, Sally—96
Studtmann, E. Hope
Stueber, Richard—113
Stumpf, Eleanor—90
Sturm, Carol—99
Stutz, Martin—96

Sulzer, Emma—98, 106
Sutmaier, Rosemary
Swenson, Janice—78
Swithers, Hobert—69, 117
Taglauer, Kenneth—69, 125, 194
Tedrahn, Marilyn—126
Temme, Carolyn—98
Templin, Judith—69
Templin, Phyllis—124
Tetting, David—70, 115, 129, 130
Tetz, Esther—93
Tews, Nancy—96
Tews, Rhoda—85, 113
Thaney, Thomas—70, 122
Thiel, Ruth—70
Thieme, Otto—110, 126
Thies, Carl—70
Thomason, Sheryl—122
Thompson, Bette—94
Thorsen, Jeffrey—96, 188
Thorsen, Karen—79, 126
Tiemann, Ernest—176
Tietje, Kenneth—95, 125
Tietje, Louis—120
Timian, Janice
Timm, Barbara—70
Timm, Dianne—85, 184, 185, 186
Timm, Eunice—70
Timm, Norma—97
Tischer, Beverly—70
Toekelt, Mary Ann—80
Toenjes, Joan—93
Toennes, Judith—115
Toepke, Darlene—70, 125, 185
Toepper, Marjorie—80, 126
Tostrud, Gail
Toven, Karen—85, 122
Troutman, Donna—86
Tubesing, Lois—97, 120
Turcott, Barbara—85
Tuschick, Wayne
Udy, Ronald—70
Unger, Lois—93, 124
Unland, Susan—93
Vance, James—70, 129, 190, 192, 194
Vance, Judith—92
Vance, Louis—71, 190
VanCleve, Kay—71, 103, 114
Vatthauer, Marita—81, 186
Vanter, Gladys—71
Vierk, Dennis
Vilmo, Karen—71, 122
Vimtrup, Joanne—79
Vogel, Carol—71, 126
Vogel, Rogert—83, 125
Voges, Joan—81
Volrath, David—96
Vorwerk, Dale—84, 103, 127
Wachholz, Donald—71
Wachholz, Eugene—87
Wagner, Charmaine
Waldvogel, Diane—71
Walker, Roger—87
Wall, Dan—82
Walle, Kathryn—99, 104
Wangerin, Judith—85, 104, 114, 122, 126
Wangerin, Paul—95, 170, 191
Wargo, Nancy—90
Warneke, Judy—92
Watkins, Barbara—71, 107, 185
Watt, Sandra
Weber, John—81, 112
Weber, Neil—170
Wegener, Thomas—71
Wegner, Karla—99, 120
Wehmeyer, Judith—71, 104, 122
Weimer, Margaret—84, 113
Weiss, Michael—72, 194
Weiss, Thomas—96, 170, 126, 129, 131, 189
Wellen, John
Wendt, Ernest—72, 112, 125
Wenger, Geraldine—72
Wenz, Victor
Wenzel, Janet—72
Werder, Patricia—88
Werdin, David—72, 123
Werfelmann, Barbara—89
Werner, Delmar
Wessel, Susan—72
West, James—72, 170, 171
Westphal, Loretta
Whiteside, Richard—91, 188
Widenhofer, David—191, 176
Widman, Helen—92, 113
Wiemken, Rose—79

"ANY TIME IS PANCAKE TIME."

THREE WONDERFUL LOCATIONS

7301 W. North Ave., Rivero Forest, Ill.

7232 W. North Ave., Elmwood Pk., Ill.
(Mercury Theater Bldg.)

1279 Dundee Ave. (Rte. 25), Elgin, Ill.
(Two Blks. So. of N.W. Toll Road)

JIM & PETE'S

Italian Restaurant

. . . PIZZA
. . . SPAGHETTI
FREE DELIVERY

7319 W. North River Forest
FOrest 9-5377 and 9-9653

Wiening, Janice—96
Wiese, Katherine—72, 109, 111
Wiese, Patricia—99, 120
Wilde, Barbara—96, 124, 184
Wilken, Ardelle—72, 185, 186
Wilkins, Pamela
Willason, N. Everett—170, 129, 189
Wille, Melvin—83
Willians, Lewis—96
Wilson, Alice—89, 113, 120
Wilson, Sandra—88, 117
Winter, Karen—72
Winterstein, Jerome—96
Wischmeier, Henry—91
Wischmyer, Judith—85, 184, 185, 186
Wismar, Ronald—84, 104, 108, 118
Witte, Carol—73
Wittmus, Ruth Ann—99, 123
Witto, Janeene—94
Wohlheuter, Bonita—85, 106, 107, 123, 125
Wohlken, James
Wood, Rita—92
Woollet, Sharon
Wright, Ruth Ann—96, 114, 122
Wuensche, Elmer—73
Wulff, Henry
Wunderlich, Helen—73, 104
Wunderlich, Lynn—110
Wyant, David—81, 123
Yagow, Kay—84
Young, Brian—120, 124
Zabel, Ruth Ann
Zabel, Sharon—84
Zahn, Judith—89, 113
Zahn, Marlene—73
Zahn, O. Thomas—130
Zakrison, Gordon—73, 118, 126
Zander, Karen—73
Zastrow, Janet—73, 125
Zehnder, Elizabeth—93
Zehnder, Martin—91, 123, 191
Zickler, Joyce—89, 120
Ziermann, Nancy—99
Zinkowich, James
Zoller, Barbara—97
Zuege, Cordell—73, 104, 117
Zuehlsdorf, Carolyn—89, 122
Zurstadt, Helen—123
Zurstadt, Mary—86, 98
Zwick, Tana Marie—96
Abel, Edna—43
Affeldt, Carol—43
Affeldt, Waldemar—122
Aldridge, Juanita—43
Arnst, Elmer A.—25
Barnes, Charles F.—43
Bartell, Marvin H.—36
Behnken, Audine—43
Besch, Gordon O.—34
Birr, Lillian—43
Bohnert, John E.—31, 191
Bollwinkel, Carl W.—35
Bouman, Walter R.—24
Bourke, Delores—43
Brockberg, Harold F.—21
Bruskewitz, Clara—43
Bunjes, Paul G.—38
Casper, Frank—43
Catlin, Virginia—43
Chambers, Elsie—43
Cohrs, Arthur L.—38
Colvin, Eleanor—43
Cooley, Marylou—42
Corrigan, Lillian—43
Crampton, Darlene—29
Domroese, Kenneth A.—36
Drews, Clarence M.—33
Dumler, Marvin J.—24
Edwards, William E.—22
Englund, Charles R.—36
Erickson, Kae—43
Erwin, Kathryn—43
Etzler, Carol—43
Froehlich, Charles D.—30
Gehrke, Ralph D.—23
Gieschen, Thomas E.—40
Eillespie, Maudelena—43
Glick, Ruth Elaine—43
Golz, Martha—43
Golz, Paul B.—43
Gotsch, Richard J.—24
Gross, Herbert H.—33
Hagen, Martha—43
Halter, Carl F.—20
Haubenstricker, John L.—37

THE PILLARS STAFF . . .

. . . and The Student Association of Concordia are grateful for the contributions received from Patrons and Sponsors. We wish to thank them for their gifts which have aided in the publication of THE PILLARS — 1964.

CONCORDIA BOOKSTORE
A. LANGE FLORISTS
WOMEN'S AUXILIARY
CTC

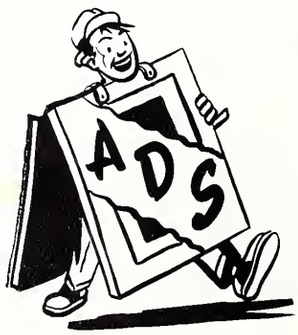

"C" CLUB
PAUL'S FLORISTS

DICK FRASCH

Campus Representative for

MINISTERS LIFE and casualty union

. . . offering personal service tailored to the needs of Corcordians.

. . . presenting life insurance to fit the needs of the full-time church worker

Heinitz, Kenneth L.—27
Hennig, Julia—41
Heyne, Eunice—21
Hildner, Victor G.—40
Hillert, Richard—39
Himmelman, Mae
Hoehne, Ruth—43
Hotlen, Curtis A.—42
Isenberg, Wesley W.—23
Janzow, F. Samuel—28
Jenne, Natalie—41
Jilk, Helene—43
Johnson, Linda—43
Jungemann, John D.—21
Keil, Gladys—43
Keuer, Edward J.—27
Kirst, Robert R.—30
Klatt, Lois—31
Koeneke, Verla—22
Koenig, Frances—37
Koepp, Herbert J.—22
Koosmann, Shirley—43
Koosmann, Sylvia—43
Kroeger, Roma—43
Kruse, Wilfred F.—21
Kulschen, Elfrieda
Kusmik, Cornell—42
Lange, Richard A.—34
Lassanske, Ruth—30
Latzke, Henry R.—42
Lee, Juanita—43
Leege, Patricia—40
Leege, David C.—32
Lehmann, William H., Jr.—27
Lettermann, Henry L.—28
Levell, Helen—42
Lichtenberger, James A.—37
Link, Marga—41
Liston, Norman—22
Lohman, Everett W.—22
Lucht, Wayne E.—25
Machnek, Elyse—41
Martin, Walter W.—29
Maslowski, Celeste—43
Maurer, Albert V.—26
McConnell, Harlan D.—38
Meier, Judith—32
Menke, Emma—39
Mergen, Linda—43
Miller, Clara—38
Miller, Frank B.—20
Mischnick, Louise—43
Moehrlin, Raymond M.—35
Morrison, Edith—30
Mundinger, Pual A.—24
Neeb, Martin J., Jr.—21
Newman, Edward—43
Nichol, Barbara—43
Noess, Lula—43
Oesterle, Carole—43
Oesterreich, Roland W.—28
Ore, Charles W.—40
Oswald, Elizabeth—40
Panke, Joyce—38
Peck, Charlotte—42
Peterson, Walter E.—34
Pieper, Martin C.—34
Poellot, Daniel E.—23
Poepp, Marshall M.—42
Popp, Clarence E.—43
Popp, Elmer M.—43
Prinz, Andrew K.—31
Pursley, Frances—43
Putnik, Clara G.—30
Radke, Merle L.—27
Rast, Lawrence R.—41
Rehfeldt, Margaret—43
Reinitz, Arnola—26
Rhea, David E.—33
Richard, Mary—42
Robert, Karl A.—32
Roberts, James O.—21
Rock, Harold W.—36
Roemke, Ernst H.—26
Rohlfing, Harold T.—39
Rose, Lois—43
Rosin, Wilbert H.—31
Roth, Miriam—28
Rubow, Carol—25
Rountree, Karl E.—43
Scaer, Carl H.—27
Schaefer, Elva—43
Schmidt, Stephen A.—25
Schueler, Kenneth R.—24
Senske, Al H.—25
Sieving, Eldor C.—26
Sklander, John R.—22
Spitz, Donald A.—37, 176
Spurgat, Frederick A.—22
Spurny, Theresia—43
Stein, David T.—29
Streufert, Victor B.—33
Strietelmeier, Betty—43
Strom, Alvina—43
Studtmann, Arnold D.—38
Tribble, Bob—43
Tjernagle, Neelak S.—32
Turner, Weston—43
Uitti, Roger W.—23
Vahl, Ruth—42
Vahl, Walter A.—31
Voigt, Gail—39
Waldschmidt, Carl L.—20
Wangerin, Walter M.—23
Wasler, Helga—43
Weber, Esther—43
Weinhold, John D.—35
Weiss, Hildegarde—43
Weiss, Renata—43
Welge, Robert L.—43
Wendt, Norma—43
Wetzel, Richard D.—26
Wolf, Diana J.—29
Wrege, Evelyn—43
Wrege, Vera—43
Zeddies, Leslie R.—39

. . . drawing to a close.

Each year a yearbook such as the *Pillars* presents a challenge by offering students opportunities to use their journalistic, organizational, and creative abilities. This year we have attempted to improve and expand the yearbook in many different ways. We hope that we have succeeded in recording this Centennial year effectively. "A Century of Living Christ" has been our message. May it continue to be the theme of the student body at Concordia.

On behalf of the staff I wish to extend our thanks to the following:

DR. ANDREW K. PRINZ and DR. THEODORE KUEHNERT, Archivists for assistance with the Centennial section.

ALFRED J. FREITAG, Superintendent of Los Angeles High School and author of *College With A Cause*, for historical advice and information about Concordia.

PROFESSOR J. D. WEINHOLD, faculty advisor.

WARREN HENTSCHEL, photography

PROFESSOR MARTIN J. NEEB, Office of Field Services Photography

MR. HERMAN MILAS, Milas Studios, photography

BOB BLAZEK and TOM WEISS, Campus Photo Shop

MR. DWIGHT B. PARKER
Taylor Publishing Company for suggestions and professional advice

Also

Jerry Kuker
Bill Brockley
Ken Becker
Marsha Galster
Kathy Fuerstenau
Barbara Foreman
Nancy Zierman
Bonnie Erdman
Margene Farmer
Tom Eggold
Gloria Macaluso

Nancy Siperek
Ruth Leyrer
Veronica Hunter
Sally Norrgran
Ginny Albers
Carolyn Hassebrock
Lynn Diko
Lois Ream
Kris Hoesman
Jane Erickson
Jerry Hopp

Ruth Peterson
Ruth Wright
Margot Dommreis
Barb Schmidt
Sandy Corneils

Dave Lorenz
Dave Meyer

Leila Buddenbaum
Ardell Runge

Jean Kottlowski

Kathy Hubb
Joanne Brown
Mike Weiss
Heidi Haupt
Nan Fregien
Karen Toven
Ruth Rohhwing
Mary Ann Gerike
Eugene Wachholz

Mike Meyer, *Editor-in-Chief*

69224

LD
1281
.C309
1964

KLINCK MEMORIAL LIBRARY
Concordia Teachers College
River Forest, Illinois

PRINTED IN U.S.A.